Edwin A. Parker, Clerk
Clerk

ATLANTIC COUNTY RECORD.

THIRTY-SEVENTH YEAR—NO. 50. MAY'S LANDING, N. J., SATURDAY, SEPTEMBER 12, 1914. WHOLE NUMBER 1934.

COUNTY FREEHOLDERS DINE AT ASYLUM AS MC CONNELL'S GUESTS

INSPECT NEW ALMSHOUSE AFTER HOLDING THEIR SEPTEMBER SESSIONS

BRIDGE INSPECTORS SCORED

Assemblyman Godfrey Pays Warm Worth To Efficiency Of Present Board and Says Local Rule Should Prevail In Commission Agitation---Committee Members Censured For Neglecting Duty.

Quite a notable assemblage of County officials and guests partook Wednesday last of the hospitality of Superintendent Tobias L. McConnell at the Asylum, Smith's Landing, at a dinner following the monthly meeting of the Board of Chosen Freeholders, held at that institution. It was "ladies' day" and proved quite a social affair.

Following the dinner impromptu speeches were delivered by County Solicitor E. A. Higbee, Assemblyman Carlton Godfrey and others. Assemblyman Godfrey alluded in the course of his remarks to the fight last Winter for a mandatory small board bill, which he opposed on the ground that the people of each county should decide for themselves what form of government they desire. A law to enable them to do this, he pointed out, is on the statute books.

"Your present Board is giving the County an economical, business-like administration," said Mr. Godfrey, "and as long as it conducts the affairs of the county in such an able manner there is no reason for a change."

An inspection was made of the new County Almshouse, recently completed, which has a capacity of 125, though at present only about thirty are being cared for. The new building is one of the finest of its kind in the State, remarkable for its splendid light and ventilation arrangements. Into its wide corridors open roomy, sanitary quarters for inmates, some with one bed, others arranged as dormitories for a score or more. The new building is complete with the exception of its heating plant, which defect was pointed out by Supt. McConnell to the Board and steps taken to enforce the early completion of the contract for this equipment. The institution has purposely been made large enough to care for a considerable increase of inmates in the years to come.

The old Almshouse, which proved inadequate and dangerous from the standpoint of fire, still stands undisturbed between the Asylum and the new institution. No action was taken Wednesday on the project to move it back into the woods nearby and convert it into a County Tuberculosis Hospital, but those in favor of this project are doing what they can to further it and are confident that they can bring about the desired change. The main opposition, it is understood, is from the inhabitants of Northfield, who strenuously object to having a tuberculosis institution located in their neighborhood.

Bridge work inspectors came in for severe criticism and complaint was made to the Board that they have been "loafing on the job" and until the time have not been on the job at all. The inspectors are supposed to keep tabs on the work done on bridges and see that good material, etc. is put in new concrete work and piling. This is the only way the Board can guard against a contractor doing faulty work and if the inspectors are remiss in their duty builders have an opportunity to cover up poor material and faulty work.

Neglect of members of several committees resulted in holding up approval of bills and the Board had to act on claims as a whole in order to pay them on time. There was severe criticism of members of committees who do not attend to their duties and as a result a better attendance at committee meetings is hoped for in the future.

The Board awarded George Hanselman contracts for the erection of a bridge on the Elwood-Hammonton Road, on his bid of $1,609, and also for the erection of a concrete culvert over Paynes' Creek, which he is to construct for the sum of $1,020.

The Bridge Committee was authorized to advertise for bids for the repair work which Chairman Clark stated was necessary to be done to the bridges over Beach and Lake Thoroughfare. The ice-breaks on the Lower Bank bridge are to be repaired also. This latter work is to be done by both the Atlantic County and the Burlington Boards.

Freeholder Anderson Bourgeois complained that the May's Landing-Tuckahoe Road was in very bad shape and asked the Board to take steps to have the contractor put it in condition. Engineer Nelson stated that he had received a letter from State Commissioner of Roads Stevens, who said that he would not accept the road for the State until the contractors had put it in good shape.

Mrs. George Abbott Surprised.

The neighbors and friends of Mrs. Annie Abbott, wife of contractor and builder George W. Abbott, tendered her a birthday party Tuesday evening last in honor of her sixtieth milestone of life at her residence on Second Street. The guests assembled at the home of Mrs. Harry Jenkins and marched in a body to the residence of Mrs. Abbott and so greatly was this most estimable lady surprised that she broke down and wept. The evening was merrily spent in playing games, etc., following which refreshments were served. Those present were:

Mr. and Mrs. John P. Taylor, Mr. and Mrs. John Abbott, Mr. and Mrs. George W. Abbott, Mr. and Mrs. H. W. Shaner, Mrs. William Souders, Mrs. Albert Ingersoll, Mrs. John Crown, Mrs. Samuel Leeds, Mrs. Benjamin Cain, Mrs. J. T. Adams, Mrs. M. Herbert, Mrs. Joseph Duberson, Mrs. Alwilda Barrett, Mrs. Francis Barrett, Mrs. Harry Taylor, Mrs. Harry Jenkins, Mrs. Charles Budd, Mrs. Lydia Austin, Mrs. Thomas Harris, Mrs. Sarah Scull; Misses Anna Headley, Mattie Townsend, Crissey Rammell; Messrs. Henry Budden, Blanchard Taylor, Marshal Barrett and Burton Abbott.

Mrs. Abbott received many hand handsome and useful presents to commemorate the occasion. The feature of the evening's program was the recitation by Mrs. Joseph Duberson entitled "A Kentucky Philosopher."

Rev. Abel Heads Camp Meeting.

The West Jersey Grove Camp Meeting Association has elected the following officers for the ensuing year. There was a spirited contest in the choice of directors there being no dearth of candidates: President, Rev. George Abel, of Trenton; Vice President and Treasurer, Rev. J. C. Clark, of Lower Bank; Secretary, Charles Dilks, of Clayton; Directors, Thomas Fox, Willow Grove; Jacob Hitchner, Elmer; J. R. Potter, Clayton; Daniel Sutton, Northfield; Rev. J. B. Whitten, Long Branch; H. W. Bates, Sewell; Rev. C. R. Blackman, Camden; D. C. Johnson, Atlantic City; Thomas Downs, Franklinville.

FIVE PETITIONS AFFECTED BY RICHARDS' COURT ACTION

All Congressional Candidates--Decision On September 16.

Besides the congressional nominating petition of Former Assemblyman Isaac Bacharach, Republican, of Atlantic City, five other petitions, all for Congressional nominations will be affected by the petition of Emerson L. Richards, also of Atlantic City, to have the Bacharach petition set aside. A decision will be handed down September 16.

Mr. Richards claims that the petition of his rival for the nomination in the Second District was not filed within the legal time prescribed by the Geran act. The last day for filing these petitions under the act was August 23, but this fell on Sunday and Secretary of State Crater let it be known that he would, therefore, receive petitions on the Monday following.

Besides the Bacharach petition the others filed on Monday, August 24, were W. Curtis Havens, Republican, third district; George H. Higgins, of Camden, Progressive, first district; J. Wiggins Thorne, of Trenton, Progressive, fourth district; George W. V. Moy, of Plainfield, Progressive, fifth district; Gerald E. F. McDonald, of Hudson County, Democrat, eighth district.

If Assemblyman Richards shall win his case and the Bacharach petition shall be thrown out by the Supreme Court, the decision will invalidate all the petitions filed on August 24.

The provision of the Geran act is that these petitions shall be filed with Secretary of State, "At least thirty days prior to the time fixed by law for holding" of the primary election.

PEOPLE YOU KNOW

Mrs. Harry F. Birch spent Thursday in Philadelphia.

Charles T. Abbott was an Atlantic City visitor yesterday.

Mrs. William McClure is enjoying a two weeks vacation.

Miss George Wolfe, of St. Louis, is visiting Mrs. James Baker.

Mr. John Landau, of Philadelphia, is visiting Mr. Thomas Thorpe.

The band gave its last concert of the season Thursday evening in the Park.

Miss Elsie Rider, of Hammonton, is being entertained by Miss Ellen Baker.

Mr. A. Mueller, of Passaic, N. J., spent the week here with Mr. and Mr. C. Goetz.

Misses Inez H. Smith and Ninetta S. Shaner are spending a vacation in Atlantic City.

Deputy Surrogate George T. Yetter is back from a pleasant vacation in Pennsylvania.

Mrs. Charles R. Colwell has reopened her cottage at Weymouth for the Fall months.

Mr. Daniel Rape is about again after a severe illness but is still in a very weak condition.

Mrs. James Dayton, of Tuckerton, was here this week visiting the scenes of her childhood.

Miss Mary McGeary returned Sunday after spending two weeks with relatives in Pottsville Pa.

Mr. Jack Harrar, of Philadelphia, well-known to base ball fans here, was a visitor yesterday.

Foundations are being laid for the new residence of Lawyer Albert C. Abbott on Farragut Avenue.

The Ladies Aid Society of the First M. E. Church will meet with Mrs. Walter Hudson Tuesday evening next.

Mrs. Joseph Daemer and daughter, of Moorestown, N. J. spent Labor Day with her parents, Mr. and Mrs. P. J. McGeary.

Mr. and Mrs. Charles Imlay and sons Howard and Russel, of Maple Shade, N. J. are here as the guests of relatives.

Miss Anna Mattix returned to her duties [illegible] owing to illness.

Candidate for Congress Hon. Emerson L. Richards was a visitor Wednesday last and was cordially greeted by his many friends.

Rev. A. H. Mershore, of Brooklyn, N. Y., will supply the pulpit of the Presbyterian Church to-morrow both morning and evening.

Richard Aumick lost a finger of his left hand Tuesday, when it caught in some machinery at the cotton mill and was completely severed.

Mr. Thomas Fitzmaurice, of Philadelphia, a member of the police department of that city, spent several days here this week with Mr. William Rogers, Sr.

Rev. Newton Nelson announces sermon topics to-morrow in the M. E. Church as follows: Morning, "Personal Evangelism." Evening, "The Home, School and the Church."

Stung! Mr. Walter Letsn, Asst. Chief Director of Rossella's Information Bureau, was absent Monday from his post owing to a bee sting on his finger, and it was "Labor Day", in earnest for the Chief.

A service of special interest will be held to-morrow evening in the M. E. Church. It will be in line with the observance of Educational Sunday throughout the State. Parents teachers and scholars are urged to attend.

Mr. and Mrs. George Ripley, Jr., expect to leave for the South to-day after a pleasant two weeks' vacation here and in Atlantic City. Their home is in Atlanta, Georgia, but they will visit several other cities where Mr. Ripley has business engagements.

The Rev. Newton Nelson is surely entitled to the belief that Cupid has a grudge against him. He has been here six months and not a knot has he spliced. He is hopeful, however, for the future and we sincerely trust he will not be disappointed. Get busy, young men!

Miss Ellen Baker entertained Thursday evening in honor of her cousin, Mr. Everett Earl, at the Union Hotel. Those present were: Misses Helen E. Somers, Marjorie C. Shaner, Elsie Rider, Dellora Davis, Abbie Wynn, Katherine Hain, George Wolfe and Ellen Baker; Messrs. Joseph Davis, Archie H. Smith, Everett Earl and Alexander Denmead.

Given Surprise Party.

Mr. Daniel W. McClure was tendered a surprise party Friday evening of last week by relatives and friends in honor of his sixty-seventh birthday. The cottage and lawn were beautifully decorated with colored electric lights and the interior with potted plants. The program of the evening consisted of instrumental and vocal music and indoor games following which refreshments were served.

Those present were: Mr. and Mrs. L. W. Cramer, Mr. and Mrs. D. F. Vaughn, Mr. and Mrs. M. R. Morse, Mrs. William Mathis, Mrs. Lydia Frazier, Miss Laura Barrett, Mrs. A. G. Cramer, Mr. Clark Barrett, Mr. and Mrs. D. W. McClure, Messrs. Daniel Jr. and Samuel McClure, Miss Lois McClure, of May's Landing; Mr. and Mrs. William Smith, Mr. and Mrs. Lewis Barrett, Mrs. Mary Kelly, Miss Louise Kelly, Master Howard Kelly, of Atlantic City; Mr. and Mrs. Thomas McClure, of Ocean City; Mr. and Mrs. Harding Van Forman Crane, of Clayton, N. J.

Death In New Jersey.

The number of deaths in New Jersey for the month ending August 10 last, as shown in a report just issued by the State Bureau of Vital Statistics, was 3,198, an increase of 372 over the previous month. The number of deaths, however, is a decrease of 132 below the average number per month for the previous twelve months, which was 3,330.

Improving Store Property.

Extensive improvements are being made to the Truempy property on Main Street, now owned by a Philadelphia firm. Both store and residence will be repainted. The second story of the store is being remodelled into a lodge room and a new entrance built. What use it is to be put to has not been announced.

LEADERS OPTIMISTIC FOR G. O. P. SUCCESS

State Chairman Bugbee Declares Republicans Will Stand Squarely By Direct Primary Law and Pursue Campaign Vigorously.

Optimistic reports concerning the outlook for Republican success at the election in November were submitted to State Chairman Newton A. K. Bugbee at a luncheon and conference of the county chairmen at the Trenton House Wednesday. While a majority of the district leaders were on hand, there were also other prominent personages in the G. O. P. present including ex-Governor Edward C. Stokes.

Close attention was paid to the discussion that followed the luncheon, the main topics being the legislature and congressional tickets.

After he had received definite reports from the various committeemen, Chairman Bugbee declared that the Republicans would carry the legislature and largely increase the number of congressmen from the party.

Ex-Governor Stokes took an active part in mapping out the campaign plans. State Chairman Bugbee declared that the Republicans would stand squarely by the direct primary law and that after the candidates had been selected at the primary election the state and county committees would take hold of the campaign with vigor.

WILL SELL BUICK CARS IN OCEAN AND ATLANTIC CITY

Harry F. Birch Secures Exclusive Agency For Large Territory.

Mr. Harry F. Birch, who during the past year has sold a large number of Buick automobiles in this part of the County, including Hammonton and Egg Harbor City, has secured an enviable district, having taken over the exclusive agency for this well known car for the whole of Atlantic County, including Atlantic City, and also Ocean City and Tuckahoe.

Mr. Birch has secured a show room on Atlantic Avenue, Atlantic City, where he will shortly have two demonstrating cars and expects to do a heavy business during the coming season.

The securing of this agency is a big tribute to Mr Birch's salesmanship and it is counted one of the best in the State. Atlantic City, with its large population, has comparatively few Buick cars in proportion compared with other cities of its size and the 1915 models, Mr. Birch predicts, will go big. He will retain his garage and agency here.

STATE CONVENTIONS

Three Parties To Meet In Trenton Week After Primaries.

Arrangements are being made by Democratic State Chairman Grosscup and by Newton A. K. Bugbee, chairman of the Republican State Committee, for the respective State conventions which will be held in Trenton on Thursday, September 29, one week after the primary election. The progressive State Convention will also be held in Trenton on the same date.

Chairman Grosscup has secured Masonic Temple in which to hold the Democratic State Convention, the place where it has met since the Geran election law [illegible] delegates. It is expected that the Republican State convention will meet in the auditorium of the Republican Club, where it is usually held. Both these gatherings will assemble at noon. The hour and place for holding the Progressive convention have not yet been announced.

Don't Trifle With Election Boards

What is said by officials to be the first case of the kind under the new Geran election laws in New Jersey resulted in a three-day sentence to John Morgan Tuesday on the charge of disorderly conduct in a polling place, with William S. Quigler, Judge of the Board, sitting as the court.

Under the provisions of the Geran act, the chairman of the board of elections in each precinct has the power to inflict penalties in disorderly conduct cases developing within the polling quarters. Morgan, according to the police, became unruly when prevented from registering.

To Sing National Anthem.

State Commissioner of Education Kendall has issued a request to the public schools of the State that the centenary of the writing of the national anthem, "The Star Spangled Banner," be observed in all the schools next Monday by singing the anthem that day at noon. This request is in accordance with a recommendation made by the United States Commissioner of Education.

County Election Board Met.

Louis Langham, of Hammonton; Harry Jenkins, of this place and William Hauenstein, of Egg Harbor Township, comprising the Atlantic County Board of Registry and Elections for the purpose of revising and correcting primary election lists. Only two corrections were found to be necessary.

SMITH JOHNSON WITHDRAWS FROM SHRIEVALTY RACE

Will Throw His Support To Joseph R. Bartlett.

Smith E. Johnson, candidate for Sheriff, has announced his withdrawal from the race, and requested that his name be omitted from the ballots.

Mr. Johnson issued the following letter:

To the Voters of Atlantic County:

Gentlemen:

Fearing that my physical condition was not equal to an active campaign, on my part, for the office of High Sheriff of Atlantic County and having in mind the necessity for harmony within the party, I have withdrawn my petition filed as a candidate for that honorable office.

I desire at this time to thank my numerous friends who pledged me their support. It is most gratifying to a man, in the twilight of life, to realize that he is surrounded by so many true friends and I trust God will restore my health so that I will be able to better serve them in the future.

With best wishes for Republican success, I am

Yours very truly,

SMITH E. JOHNSON.

Emerson Richards has issued a statement which he states that Johnson will throw his support to himself and Joseph R. Bartlett.

Standardize Traffic Rules.

The attention of Governor Fielder having been directed to the confusion arising from the different traffic ordinances in use throughout the State, the Governor has requested State Motor Vehicle Commissioner Lippincott, A. V. Hamburg, President of the Board of Trade, and George B. La Barre, Commissioner of Public Safety of the City of Trenton, to act as a commission to investigate traffic regulations and after studying the matter recommend to the Governor a set of regulations which could be adopted by all municipalities.

ENERGETIC SUPPORT GIVEN JOSEPH BARTLETT'S CANDIDACY

Financial Magazine Pays Warm Tribute To Under Sheriff.

Warm commendation is given to the candidacy of Joseph R. Bartlett for Sheriff by "Finance and Commerce," a well known business magazine of Philadelphia, which speaks as follows:

"It is evident from the prudent manner in which the voters of Atlantic City have picked out candidates for nomination for the different offices to be filled at the coming election, that they have selected none excepting those who have great strength before the people. There is an instance of this in the proposition to nominate and elect Joseph R. Bartlett to the important office of Sheriff of Atlantic County, New Jersey.

Those who desire the nomination of Mr. Bartlett, appreciate that he is in every way possessed of those qualifications that go to make the cautious and careful Sheriff, and this is also well reflected in his own excellent character. It is safe to say that no man in Atlantic County has done more to have his fellow-citizens stand by the banner of honesty in office than has been true of Mr. Bartlett. As a good citizen and as a business man of high commercial honor, and also as an office-holder, whose political career stands unblemished, Mr. Bartlett is known and respected in every part of the county.

Those who are strongest in their support for Mr. Bartlett know that he does not lack capability for the trust and that he is a thinker and also a reasoner, factors that are indeed salient in the person who should be Sheriff.

Supporting the proposal to nominate Mr. Bartlett, there is a large following of influential friends, merchants in different commercial activities, and also professional men, who will give him earnest and energetic support provided he receives the nomination. Like all other citizens, they known that the only way to elevate every department to the highest period of usefulness and responsibility is to put men like Mr. Bartlett in office.

In fact, the public of to-day have awakened to the realization that the Government and its affairs are in reality the greatest business enterprise in the country, and should therefore be handled by men who by reason of their tried and proven experience are prepared to give a business administration. No longer is the old political "pull" such a factor as is ability and experience, and in this respect there is no one who is in a better position to satisfactorily execute the arduous duties of the Sheriff's office than is Mr. Bartlett. As Under-Sheriff he has proven these statements to be facts, and it is therefore not at all surprising that a man of Mr. Bartlett's experience should receive the strong support which is now being accorded him. In fact we know of certain counties not far from Philadelphia, who might well emulate the activities of the voters of Atlantic County.

Mr. Bartlett's Popularity.

It is pleasing to all the friends of Joseph R. Bartlett, the Under-Sheriff who seeks to become the Republican nominee for the office of Sheriff, to observe the general approval that is being bestowed upon the deputy's candidacy. From all sides there is heard nothing but endorsement for this popular public servant who has performed the trying tasks of a busy department in a highly satisfactory way.

Mr. Bartlett has all the qualifications for a good Sheriff, and if he wins out, he will undoubtedly prove the man for the position. In so important a place, one of the first assurances [illegible] which the voters must [illegible] to conduct affairs [illegible] to be under any [illegible] without p[illegible] particulars it is be[illegible] man's [illegible] believed Mr Bartlett w[illegible] be found wanting. For technical ability, for thorough knowledge of his duties, for experience that has been acquired through a trying apprenticeship, Mr. Bartlett stands to the fore. If his candidacy is daily growing in favor, it is a well deserved tribute to the honest and efficient labor he has performed in the past.—Atlantic City Review.

STRUCK BY THROWN APPLE VOIGT IS SERIOUSLY ILL

Hemorrhage Resulted From Blow On Nose---Condition Is Improved.

Charles Voight, engaged here in the plumbing business, had a peculiar accident early in the week that has confined him to his bed seriously ill. While working near the pumping station, he was struck in the nose by a small green apple thrown playfully by one man at another and hemorrhages resulted.

The man for whom the apple was intended dodged it and Voigt stepped in line just in time to receive it in the face. It bled a little at the time but he thought nothing of it, but while working later a hemorrhage occurred from the wound and in spite of medical treatment the flow of blood continued for several days. Yesterday he was reported greatly improved but still weak from loss of blood. His many friends extend their sincere wishes for his speedy recovery.

TALL CEDARS TO MAKE MERRY

Second Annual Outing Wednesday Next At Lenape Park.

The second annual picnic of Atlantic City Forest No. 11, Tall Cedars of Lebanon, will be held on Wednesday next at Lenape Park. Fun will be the keynote of the day's outing, with a most thrilling programme of especial features carefully prepared by the following committee: Dr. Bossert, Abel Spence, Al. Miller, M. E. Seaman and Dorie D. Hoover.

Featuring the day will be a chicken race, pie-eating contest, fat man's race, widow's race, baseball, etc.

Arrangements are also being made for a big chicken dinner. Everyone who attended the last Tall Cedar picnic will remember the chicken dinner. Dancing in the evening will close the day and jollification.

Farm Display At Fair.

Both the State Forest Commission and the New Jersey Experiment Station are preparing exhibits to bring the objects of their work and its benefits more directly to the attention of the people. Both are branches of the public service and the knowledge of the experts at their head is available for those who wish it. Representatives of the departments will be at Trenton Fair this year, from September 28 to October 3, and will give advice and instructions to visitors.

Sample Ballots Being Printed.

Sample ballots like those that will be submitted to voters at the Primary Election September 22, only on a different colored paper, are now being printed and on Wednesday next they will be forwarded by the election boards in the several districts to every voter in order to make himself familiar with the ballot and determine before going to the polls how to mark for the candidates for whom he wishes to vote.

Install Electric Light Plant.

An electric light plant has been installed in the May's Landing Cut Glass Works in order to improve the facilities of the plant on dark days and increase the output of the industry.

REAL ESTATE ACTIVE DURING LATE MONTH

Brief Description of the Properties That Have Changed Hands and the Considerations as Shown by Records of Clerk's Office.

Atlantic City.

Mathilde C. Boggs to Ida H. Townsend, 35x60 ft. West side of Pacific Ave. 296 ft. South of Atlantic Ave. etc. $1,500.

Ventnor Syndicate to West Jersey Securities Co. irreg. intersection South side of Atlantic Ave. and West side of Rumson Ave. $68,000.

Robert H. Ingersoll, Sheriff to Townsend-Harris Co. as follows:

42x80 ft. East side of Stand Ave. 56 ft. North of Atlantic Ave. $1,000.

42x80 ft. East side of Stand Ave. 98 ft. North of Atlantic Ave. $1,000.

42x80 ft. West side of Vicksburg Ave. 252 ft. North of Atlantic Ave. $500.

42x80 ft. West side of Vicksburg Ave. 126 ft. North of Atlantic Ave. $1,000.

Robert H. Ingersoll, Sheriff to Townsend-Harris Co. 25x75 ft. East side of Tenth Ave. 150 ft. North [illegible]

Sophie Taplinger et. vir. to Joseph Schwartz, 75x137.5 ft. East side of Columbia Place, 100 ft. South of Pacific Ave. etc. $2,000.

John N. Akarman et. ux. to John J. Blackman, 50x125 ft. East side of Oxford Place, 175 ft. North of Atlantic Ave. $2,800.

Eugene M. Kirby et. ux. to George Granich, 37.5x140 ft. West side of Harrisburg Ave. 162.5 ft. North of Ventnor Ave. $2,000.

Adolph G. Morgenweck et. ux. to Nashville Co. 25x85 ft. South side of Monmouth Ave. 76 ft. East of Cornwall Ave. $3,000.

Harris J. Cohn et. ux. to I. Clarence Pennington, 80x100 ft. East side of New Hampshire Ave. 220 ft. North of Atlantic Ave. $1.

Steele Ginsburg et. vir. to Frank Farkas, 31 1-3x175 ft. West side of Georgia Ave. 231 1-3 ft. North of Pacific Ave. $1.

Olive J. Simpson et. vir. to E. J. Brown, 50x50 ft. North side of Pacific Ave. 40 ft. East of Mississippi Ave. etc. $14,000.

E. J. Brown to Rebecca Liberman, 50x100 ft. North side of Pacific Ave. 70 ft. East of Mississippi Ave. exception, etc. $10,275.

John Cassady et. ux. to A. Burton Shinner, 29x75 ft. intersection of North side of Pacific Ave. and West side of Texas Ave. etc. $200.

A. Burton Shinner to Bertha Cassady, described as above, $200.

John Cassady et. ux. to Daniel J. Scull et. al. 18 ft. 9 in.x78 ft. North side of Pacific Ave. 56 ft. 3 in. West of Texas Ave. $2,800.

Daniel H. Redmond et. ux. to Eugene R. Colioty, 50x140 ft. East side of Annapolis Ave. 125 ft. South of Winchester Ave. etc. $20,000.

Katharine P. Appleton et. vir. to Joseph E. Sapp, 60x70 ft. East side of Newark Ave. 180 ft. North of Atlantic Ave. $1.

Joseph E. Sapp et. ux. to Thomas O. Metz, described as above, $1.

Hamilton Township.

George Wild et. ux. to Giavantonio Aurello, lots Nos. 10 to 25 in block No. 8, etc. on plan or map entitled map No. 1, tract A. May's Landing property of Industrial Land Dev. Co. $1,300.

John Pratt to Elizabeth C. Bartha, irreg. beginning at a point near the middle of Main St. 60.7 ft. Southeast from East corner of Joseph Veal's lot, $1.

[illegible] Land Dev. Co. $1.46.

Hammonton.

Mary E. Tillinghast et. vir. to Vincenzo Fegota et. ux. irreg. beginning at a point in middle of Chew Road, 80.78 rods South from [illegible]

Workingmen's L. & B. Asso. to Carmine Martino, 5x8 chains, Southeast side of Plymouth Road, 42 chains Northeast of Main Road, $1.

George W. Bassett et. ux. to Joseph Palmer, 100x150 ft. Southwest side of 4th St. 200 ft. Northwest from West corner of Bellevue Ave. and 4th St. $500.

Richard E. B. Morgan et. ux. to Onorato Basili, 80x192 ft. Northeast of Monroe St. 320 ft. Northwest of Passmore Ave. $1,300.

Thomas Wheatland to Benjamin & Rebecca Finestone, lots No. 37, 38, 39, section No. 2 on map of Lakeside Park, $1.

Thomas R. Wheatland to Frank Hendricks, lots No. 9 and 10, section No. 1 on map of Lakeside Park, $1.

Henry D. Moore et. ux. to Antoinette S. Tomlin et. al. irreg. South corner of Second and Vine Sts. $1,000.

Andrew J. King et. ux. to Antonio Capezza et. ux. 20x21 rods, beginning at a point in the centre of First Road, 16 rods Southeast of 9th St. $200.

Katherine A. H. Robinson et. al. to John E. Kelly et. ux. irreg. Northeast side of Central Ave. said stone making first angle Southeast of Bellevue Ave. etc. $2,700.

Pleasantville.

William Jones et. ux. to Charles S. Adams, 50x129.33 ft. Southeast side of New Road, 195.41 ft. Southwest of a point marked by a stake in the Southeast side of the New Road, at the West corner of land formerly owned by A. H. Barrett, $1.

EQUITABLE TRUST COMPANY MAKES AMAZING PROGRESS

Over A Million Deposits In Eighteen Months.

Few banks or trust companies in the United States can boast of the growth which the Equitable Trust Company of Atlantic City has enjoyed during the first year and a half of its existence. Founded eighteen months ago, the deposits as totalled this week for this period have reached the amazing sum of over a million, the exact figures being $1,021,249.47.

When the bank first opened its doors on February 26, 1913, the people of Atlantic City showed their confidence in the officers and directors by depositing the sum of $126,672.27. Such a record has never been equalled in the resort. On September 1, 1913, the deposits had reached over a half a million, or $[illegible], an increase of over $[illegible] during the first six months that the bank had been in business.

Today there are 2,06[illegible] depositors, on whose money, when placed for time, the bank is paying interest at the rate of 3.65 per cent. The amazing success of the new bank has been due in a large measure to the progressive methods which have been adopted by the officers and directors. They are: Harry Bacharach, President; Allen K. White, Vice-President; David C. Reed, Second Vice-President; Harry Jones, Treasurer; James H. Hayes, Jr., Solicitor. Directors, Harry Bacharach, Edgar S. Hill, John B. Lavezzi, Frank [illegible], G. Frank Cope, Hiram Mattox, Robert E. Beyer, Allen K. White, Emery Marvel, M. D., James Hayes, Frank J. Moore, David C. Reed, Henry Weinmann, Alfred Harris and A. C. Poffenberger.

Put Out Small Blaze.

A small blaze started Thursday evening last at the County Capitol Garage in a pile of lumber, ignited by the exhaust of a gas engine. George T. Yetter and Walter Donovan noticed the blaze and running out a small hose from the garage quickly extinguished it.

MISCELLANEOUS RECORDS AND REAL ESTATE NEWS

Cancelled Mortgages, Releases and Others Entered at Clerk's Office.

Cancellation of Mortgages, Atlantic City.

Charles H. Sasse, Jr., to Atlantic City L. & B. Asso. 25x150 ft. North side Atlantic Ave. West of Georgia Ave. $7,500.

Walter B. Fayerman to Atlantic Coast B. & L. Asso. 21x150 ft. North side Arctic Ave. East of Ohio Ave. $2,000.

Sara B. Knight to David S. English, 100x100 ft. Southeast cor. Caspian and Vermont Aves. $1,000.

Harry H. Young et. ux. to Charles B. Boyer, 12x80 ft. East side Bartram Place North of Atlantic Ave. $2,000.

Elizabeth Williams to Robert E. Stephany, 25x100 ft. North side Arctic Ave. West from Indiana Ave. $2,000.

Fannie Nemeof to Abraham Lipman, 25x100 ft. South side Arctic Ave. West of Connecticut Ave. $1,000.

Solomon Greenberg to Maurice B. Welsh, 125x175 ft. East side New Jersey Ave. South of Pacific Ave. $22,000.

Solomon Greenberg to Walter E. Edge, 125x176 ft. East side New Jersey Ave. South of Pacific Ave. $32,500.

Rosalia Warke [illegible] 25x65 ft. [illegible] North of Atlantic Ave. $3,000.

Roberta B. Callaway to Edward M. Sweeney, 50x62.5 ft. West side Jackson Ave. South of Atlantic Ave. $3,500.

Harry J. Mulock to Walter N. Geissinger, 40x50 ft. East side Chalfonte Ave. South of Atlantic Ave. $3,500.

David Miller to Nathan Radman, irreg. West side Illinois Ave. South of Atlantic Ave. $1,100.

Edwin J. Holland to Eugene Elmes, 25x85 ft. West side Baton Rouge Ave. North of Atlantic Ave. $2,500.

Jesse J. Lever to George H. English, 25x175 ft. West side Texas Ave. North of Atlantic Ave. etc. $1,500.

Zorite Harper to Atlantic City Fire Ins. Co. 25x80 ft. North side Ventnor Ave. East of New Haven Ave. $2,500.

Hamilton Township.

Ephraim M. Kelley to George W. Norcross, 75 links x 3.07 chains, Northwest side Second Ave. 4 chains from West side of Hudson St. $500.

John Pratt to George W. Norcross, irreg. West side Cape May Ave. and cor. to lot formerly belonging to the estate of Mary Taylor, dec. $500.

John Pratt to George W. Norcross, irreg. near middle of Main St. 60.7 ft. Southeast from East cor. of Joseph Veal's lot, $500.

Hammonton.

Joseph A. Baker to Workingmen's L. & B. Asso. irreg. South side Bellevue Ave. at its intersection with South side of Central Ave. etc. $7,000.

Nunzio Pagano to William L. Black, 76.87x98.8 ft. West cor. of the intersection of Pleasant and Tilton Sts. $165.

Mary A. Mehrer to Harry J. Mulock, 50x125 ft. Southeast cor. Arctic and Chelsea Aves. $2,700.

Anton Macri to Hammonton L. & B. Asso. 10 acres, centre of 13th St. at East cor. of P. & F. Nacri's land, $800.

James Cipriano to Societa Italiano di Mutuo Soccorso e Beneficenza, 30 acres, centre of Basin Road 1,485 ft. Northeast of Union Road, $300.

Antonio Ruggeri to Hammonton L. & B. [illegible] ft. Northeast side Messina Ave. [illegible]

Pleasantville.

[illegible] West of Shore Road, $1,500.

Charles W. Somers to William E. Mathis, 80 ft. x5 chains, beg. at a point in centre of road leading from Main Shore Road to James R. Adams' house to the swamp, $1,500.

Releases From Mortgages.

Hamilton Corporation to Samuel A. Greenlee, 50x62.5 ft. East side Portland Ave. South of Atlantic Ave., Atlantic City, $1.

Camden, Atlantic & Ventnor Land Co. to Percy L. Howard, 25x80 ft. East side 6th Ave. South of Ave. B, Atlantic City, $10.

Chattel Mortgages.

Susie E. Fuller to American Ironing Machine Co. goods etc. mentioned in schedule and now in 146 N. Tennessee Ave., Atlantic City, $240.

Cancelled Chattel Mortgages.

Barnay Koban to Equitable Trust Co. goods etc. mentioned in schedule and now in garage South New York Ave. and Barnay's Hotel, South Kentucky Ave., Atlantic City, $1,500.

Henry W. Corkran to Equitable Trust Co. goods etc. mentioned in schedule and now in garage 10 S. Baton Rouge Ave., Ventnor, $1,200.

Bills of Sale.

Henry C. Esrey to William H. Esrey, Jr., goods &c. mentioned viz.: 1 couch bed and pad, 1 folding screen and 1 book case etc. $500.

Judgments.

Albertson & Young Co. vs. Samuel E. Crowley and Daniel L. Collins, District Court, $117.92. Bolte & Sooy, Attys.

Joseph D. Giacomo vs. Angelo Mabilia, Small Cause Court. On contract, $160.61.

Oliver H. Gutteridge Co. vs. Joseph Shannon and Ellen Shannon, District Court, $201.06. Thos. W. Schimpf & James M. Sheen, Attys.

Sooy Oyster Co. vs. [illegible] Spring, Circuit Court, $574. W. E. Sooy, Atty.

Satisfaction of Judgments.

The Elmar vs. Charles H. LaRosa and Charles B. Bruno, Small Cause Court, $152.46.

L. A. Jeffreys Co. vs. Samuel S. Goodwin, District Court, $110.06. Chandler & Robertson, Attys.

James Pinto vs. Angelo Mazza, Common Pleas Court, $51.50. William B. Phillips, Atty.

Actions.

W. G. Bartlett Co. vs. John S. Westcott and Ulysses G. Styron, Circuit Court. Action at Law. Wm. M. Clevenger, Atty.

Frank Lee Dickinson & Co. vs. David Brennan, Common Pleas Court. Action at Law. Thos. W. Schimpf and James M. Sheen, Attys.

Eat Oysters: Reduce Living Cost.

Reports received by the State Bureau of Shell Fisheries are to the effect that oysters are in as fine shape as ever were found in the State and that the yield for the coming year will be as large, if not larger, than ever before. The great advance of the cost of living because of high prices of other products will increase the demand for oysters in all parts of the country but there is no prospect whatever of advance in the price of New Jersey's oysters and consumers are informed officially that this delicious food from the sea is absolutely healthy and nutritious.

The State Bureau of Shell Fisheries, still has a few remaining copies of the booklet showing one hundred ways in which to prepare oysters for the table which will be sent free to any address on the dropping of a postal card to the Bureau at Trenton.

Election Boards Make Canvas.

On Tuesday last the election boards of the two precincts of Hamilton Township made a house to house canvass of the voters of the Township, as required by law.

CONGRESS CANDIDATE WOULD CAMPAIGN LIKE LINCOLN AND DOUGLASS

RICHARDS ASKS BACHARACH TO MEET HIM IN JOINT DEBATE

"LET THEM JUDGE OUR ABILITIES"

Says Efficiency For This Office Means Knowledge of Government and Ability To Translate Ideals of Social Justice Into Legislative Form—Suggests Meeting In Each County of District.

In a letter directed to Isaac Bacharach, his [illegible] opponent in the Congressional campaign, Emerson L. Richards challenges to a joint debate on the issues involved. The letter follows:

September 10, 1914.

Mr. Isaac Bacharach, 1510 Atlantic Avenue, Atlantic City, N. J.

Dear Sir:—It is undoubtedly the earnest desire of the voters of the Second District to select the most efficient candidate to represent them in Congress. Efficiency does not mean the best hand-shaker, the best lodge joiner, or the best "mixer." Efficiency does mean a thorough education in the principles of government, a thorough grasp of public questions, a knowledge of parliamentary procedure and an ability to translate ideals of social justice into Legislative form. It is therefore your duty as well as mine to demonstrate to the people of the Second District that we possess these qualities. We cannot do this by proxy. We can do it by meeting the people of this District face to face upon the same platform and let them judge of our respective abilities.

I therefore invite you to meet me in joint debate to be held during the coming week in at least one public place in each of the four counties, and there allow the people to decide which of us is the better fitted for the nomination. Our time could not be better spent and your failure to accept this invitation will be an admission that you fear to face me in a public discussion.

The founder of the Republican Party, Abraham Lincoln, took his cause to the people when he met Stephen A. Douglass in joint debate. Will you follow the "Great Republican's" example?

Very truly yours,

EMERSON RICHARDS.

MAIN STREET RECEIVING NEW COAT OF GRAVEL

Will Be Placed In Good Condition Before Cold Weather Begins.

Under the direction of Overseer Job Smallwood, Main Street has been cleaned and all lose material removed and the work of regravelling it where it has been worn by heavy auto travel has started with a force of men and teams that will soon have the worn places covered.

The gravel used is being hauled from the the best to be secured. Not all of the street will be regravelled, as some portions have plenty of gravel and are in fairly good shape needing only scraping; but in many places the crown of the [illegible] draining.

As soon as the gravel is in place it will be thoroughly rolled with a heavy County roller and this treatment will be kept up until late in the Fall, after every scraping, in order to get the road in the best possible shape for Winter conditions. County Engineer A. H. Nelson is supervising the work in conjunction with the Township Committee after an inspection this week declared that the improvement is progressing in an excellent manner.

Owing to the employment of most men here on the cranberry bogs and in the brick yard, it has been difficult to get enough men and teams to push the work forward as rapidly as desired. The expense of the improvement will be paid by the County, on bills approved and rendered by the Township Committee, out of a special appropriation of $600 for this purpose.

In several places along the road curbs are in bad shape or down altogether and property owners are urged to place them on good condition as soon as possible, so the gutter can be cleared and drainage improved before the Fall rains come.

Surprised On Birthday.

Mr. Ellsworth Duberson was surprised Monday evening last at his residence at Clarktown by a number of relatives and friends, who gathered to celebrate his arrival at the fifty-second milestone of life and made merry until the wee sma' hours. Melon fields nearby were raided and the surprise party was converted into a melon party.

Mr. Duberson asserts he was not surprised, but those who arranged the affair believe they succeeded in taking him unawares. At any rate, everybody had a jolly evening and all voted it one of the liveliest they ever spent.

Electric Railroad Schedule.

Court House Platform

For Atlantic City—6.23, 8.23, 10.15 a. m., 12.23, 2.15, 4.15, 6.23, 7.15, 8.15, 10.15 p. m. 12.23 a. m.

For Philadelphia—7.22, 8.14, 9.22, 11.22 a. m., 1.14, 2.22, 3.22, 5.14, 6.22, 7.22, 9.22, 10.22, 11.22 p. m.

Sunday same as weekdays except there is no 7.22 a.m. North and an extra North-bound train stops at 8.52 p. m.

Main Station

For Atlantic City — 6.21, 8.21 a. m., 12.21, 6.21 p. m.

For Philadelphia—8.16 a. m., 1.16, 5.16 p. m. Sunday same as weekdays.

Post-Office Hours.

The mails close at the post-office as follows: North—8.00 a. m., 1.00 and 5.00 p. m. South—8.00 a. m., 12.10 and 6.10 p. m.

Mail is collected from the mail box at the Court House Station at 8.00 a. m. and 5.00 p. m.

September Tides at Atlantic City Inlet.

	High A. M.	High P. M.	Low A. M.	Low P. M.
12 Saturday	.....	.18	5.29	6.41
13 Sunday	.27	1.20	6.32	7.47
14 Monday	1.12	2.20	7.22	8.31
15 Tuesday	3.06	3.02	8.28	9.34
16 Wednesday	4.36	4.00	9.34	10.30
17 Thursday	5.28	4.54	10.34	11.21
18 Friday	6.17	5.44	11.28	.....
19 Saturday	7.01	6.33	.08	.48
20 Sunday	7.44	7.18	.52	1.08
21 Monday	8.28	8.01	1.36	1.51
22 Tuesday	9.14	8.48	2.18	2.38
23 Wednesday	10.01	9.34	3.03	3.20
24 Thursday	10.52	10.24	3.46	4.14
25 Friday	11.49	11.18	4.32	5.10
26 Saturday	.18	.....	5.22	6.10
27 Sunday	1.29	.50	6.24	7.18
28 Monday	2.49	1.56	7.30	8.32
29 Tuesday	3.58	3.05	8.44	9.43
30 Wednesday	4.36	4.08	9.52	10.44

THE WEATHER.

Forecast for Pennsylvania, Delaware and New Jersey — Rain to-day and Sunday and warmer; northwesterly winds.

ATLANTIC COUNTY RECORD
(May's Landing Record.)

Published Every Saturday Morning at May's Landing, N. J.

Readers of "THE RECORD" may have their paper mailed to any address in the United States and Possessions, Canada, Mexico and Cuba, postage prepaid, for $1.25 per annum, strictly in advance.

Any subscriber who fails to receive "THE RECORD" regularly can have the omission promptly corrected by entering complaint at the office.

Advertising rates will be furnished upon application.

Cash sent through the mail will be at the sender's risk; all remittances should be made by registered letter, post office or express money order or check. Address all remittances and communications to the office.

E. C. SHANER, *Editor and Publisher.*
IRA T. B. SMITH, *Associate Editor.*

Entered at the May's Landing Post-office as Second-class Matter.

MAY'S LANDING, SEPTEMBER 12, 1914.

Clean out your chimneys before starting cold weather fires and prevent a call on the firemen.

The Athletics' elephant isn't the only pachyderm that will hope [illegible] victory this Fall. Keep your [illegible] G. O. P.?

Education is the chief defense of nations and the chief asset of the boy or girl starting out in life. Send your children to school and keep them there as long as you can.

We again urge the attention of property owners along Main Street to the necessity of repairing the crumbling road and improvement of that highway and establish a good drainage.

Northfield objects to a County Tuberculosis Hospital being erected in its neighborhood. With an Almshouse and Asylum already at its doors it is no wonder that the residents of this shore municipality rise to remark that they would rather have the new institution elsewhere. [illegible]

[illegible]

LEGAL.

SHERIFF'S SALE.

By virtue of a writ of fieri facias, to me directed, issued out of New Jersey Supreme Court, will be sold at public vendue, on

SATURDAY, THE THIRD DAY OF OCTOBER, NINETEEN HUNDRED AND FOURTEEN,

at two o'clock in the afternoon of said day, in the Court Room No. 201, Second Floor, Bartlett Building, in the City of Atlantic City, County of Atlantic and State of New Jersey.

The following land and premises situate in the Townplot of Landisville, Buena Vista Township, Atlantic County, New Jersey:

Beginning at the Southwest side of Bache Street 100 feet Northwest from its intersection with the Northwest side of Flower Street, and thence along said Bache Street Northwest 50 feet and at right angles thereto 150 feet in rectangle.

2. Beginning at the intersection of the Southeast side of Railroad Avenue with the Northeast side of Auburn Street and extending along Railroad Avenue Northeast 50 feet, and along Auburn Street Southeast 150 feet at right angles in rectangle.

3. Beginning in the Northeast side of Auburn Street 150 feet Southeast from intersection with the Southeast side of Railroad Avenue and thence along Auburn Street Southeast 50 feet and at right angles Northeast 150 feet in rectangle.

4. Beginning in the Southeast side of Railroad Avenue 50 feet Northeast from Northeast side of Auburn Street thence along Railroad Avenue Northeast 100 feet and lying at right angles thereto Southeast 150 feet between parallel lines.

5. Beginning in the Southeast side of Railroad Avenue 150 feet Northeast from intersection with the Northeast side of Auburn Street thence on Railroad Avenue Northeast 150 feet to Southwest side of Bache Street and at right angles Southeast 150 feet in rectangle (excepting along Bache Street.

6. Beginning in the North side of Tuckahoe Road [illegible] feet Northwest from the Northwest side of Flower Street thence on Tuckahoe Road [illegible] side of Flower Street [illegible] west 50 feet at right angles to [illegible] Northeast and to said Auburn Street Southwest to beginning. (Two lots.)

Seized as the property of Ulderico Cavoli and taken in execution at the suit of Samuel Stern and to be sold by

ROBERT H. INGERSOLL, Sheriff.

Dated September 5, 1914.

MORRIS BLOOM, Attorney. Pr's fee, $22.11

SHERIFF'S SALE.

By virtue of a writ of fieri facias, to me directed, issued out of the New Jersey Court of Chancery, will be sold at public vendue, on

SATURDAY, THE TWENTY-SIXTH DAY OF SEPTEMBER, NINETEEN HUNDRED AND FOURTEEN,

at two o'clock in the afternoon of said day, in the Court Room No. 201, Second Floor, Bartlett Building, in the City of Atlantic City, County of Atlantic and State of New Jersey.

All the following described tract or parcel of land and premises hereinafter particularly described, situate in the City of Atlantic City, County of Atlantic and State of New Jersey, and bounded as follows, viz:

Beginning at a point in the Westerly line of New York Avenue one hundred feet South of [illegible]

ROBERT H. INGERSOLL, Sheriff.

[illegible] Pr's fee, $17.00

SHERIFF'S SALE.

[illegible] SATURDAY, THE THIRD DAY OF OCTOBER, NINETEEN HUNDRED AND FOURTEEN, [illegible] Court Room No. 201, Second Floor, Bartlett Building, in the City of Atlantic City, County of Atlantic and State of New Jersey. [illegible]

ROBERT H. INGERSOLL, Sheriff.

[illegible]

SHERIFF'S SALE.

[illegible] THE TWENTY-SIXTH DAY OF SEPTEMBER, NINETEEN HUNDRED AND FOURTEEN, [illegible]

ROBERT H. INGERSOLL, Sheriff.

[illegible]

HAMMONTON TRUST COMPANY, Administrator, Hammonton, N. J.

NOTICE OF SETTLEMENT.

[illegible]

MARGARET BROWN, Executrix.

[illegible] Atlantic City, N. J. Pr's fee, $6.30

NOTICE OF SETTLEMENT.

[illegible] Guardian, Atlantic City, N. J.

Dated [illegible], 1914. [illegible], Proctors, Atlantic City, N. J. Pr's fee, $6.30

LEGAL.

SHERIFF'S SALE.

By virtue of a writ of fieri facias, to me directed, issued out of the New Jersey Court of Chancery, will be sold at public vendue, on

SATURDAY, THE TWELFTH DAY OF SEPTEMBER, NINETEEN HUNDRED AND FOURTEEN,

at two o'clock in the afternoon of said day, in the Court Room No. 201, Second Floor, Bartlett Building, in the City of Atlantic City, County of Atlantic and State of New Jersey.

All those certain lots or pieces of ground situate in the City of Absecon, in the County of Atlantic and State of New Jersey, bounded and described as follows:

Beginning at the Southwest corner of Ohio Avenue and New Road and extends thence (1) Southwestwardly along said New Road one hundred ninety-five and twenty hundredths feet to a point; thence (2) Northwestwardly on a line parallel to Orchard Street two hundred and thirteen feet, more or less, to Keefer Avenue; thence (3) Northeastwardly along said Keefer Avenue ninety-five and twenty-three hundredths feet to a point; thence (4) Southeastwardly on a line parallel to said Ohio Avenue one hundred twenty and fifty-three hundredths feet to a point; thence (5) Northeastwardly along a line parallel to said New Road and Keefer Avenue one hundred six feet to Ohio Avenue; thence (6) Southeastwardly along said Ohio Avenue ninety-two and fifty-three hundredths feet to the place of beginning.

Being lots numbers 9, 10, 11, 20, 21, 22, 26, and 27 in block 1, section 2 according to plan of lots made for the Model Realty Company by Clark and Thompson, Civil Engineers, in July, 1910.

Being a part of the same premises which Christopher Hare and wife by deed dated December 11, 1911, and recorded in the Clerk's office of Atlantic County at May's Landing, N. J., in book No. 469 of deeds, page 460, etc., granted and conveyed unto the said Model Realty Company.

Seized as the property of Model Realty Company et. als, and taken in execution at the suit of May's Landing Building and Loan Association and to be sold by

ROBERT H. INGERSOLL, Sheriff.

[illegible]

ALBERT C. ABBOTT, Solicitor. Pr's fee, $19.[illegible]

SHERIFF'S SALE.

By virtue of a writ of fieri facias, to me directed, issued out of the New Jersey Court of Chancery, will be sold at public vendue, on

SATURDAY, THE TWELFTH DAY OF SEPTEMBER, NINETEEN HUNDRED AND FOURTEEN,

at two o'clock in the afternoon of said day, in the Court Room No. 201, Second Floor, Bartlett Building, in the City of Atlantic City, County of Atlantic and State of New Jersey.

All that certain tract or parcel of land and premises, situate, lying and being in the Borough of Pleasantville, in the County of Atlantic and State of New Jersey, bounded and described as follows:

Beginning at a point in the centre line of Greenfield Avenue at a distance of one hundred ninety feet Southeastwardly from the South corner of a lot conveyed by Rachel Fish, widow, et. al., to Alfred Fish by deed dated April 21, 1910, and extends thence (1) Northeastwardly at right angles to Greenfield Avenue one hundred fifty and seven one-hundredths feet to the centre line of a ten feet wide alley, thence (2) Southeastwardly in and along the same one hundred fifteen feet, more or less, to the Westerly line of lot 109 as shown on map of Bayview Place; thence (3) Southwardly along the same one hundred fifty-four feet, more or less, to the centre line of Greenfield Avenue, thence (4) Northwestwardly along the same one hundred sixty feet to the place of beginning.

Being the same premises which Theodore R. Coe and wife by deed bearing even date herewith and intended to be forthwith recorded granted and conveyed unto Walter Headley.

Seized as the property of Ophelia Headley et als and taken in execution at the suit of May's Landing Building and Loan Association and to be sold by

ROBERT H. INGERSOLL, Sheriff.

Dated August [illegible], 1914.

ALBERT C. ABBOTT, Solicitor. Pr's fee, $17.00

SHERIFF'S SALE.

By virtue of a writ of fieri facias, to me directed, issued out of the New Jersey Court of Chancery, will be sold at public vendue, on

SATURDAY, THE THIRD DAY OF OCTOBER, NINETEEN HUNDRED AND FOURTEEN,

at the hour of two o'clock in the afternoon in the Court Room No. 201, Second Floor, Bartlett Building, in the City of Atlantic City, County of Atlantic and State of New Jersey.

All that tract or parcel of land and premises, situate, lying and being in the City of Ventnor [illegible] County of Atlantic and State [illegible] Newark Avenue [illegible] fifty feet South of the Southerly line of Atlantic Avenue and extending [illegible] Eastwardly parallel with Atlantic Avenue sixty-two and one-half feet; thence (2) Southwardly parallel with Newark Avenue fifty feet; thence (3) Westwardly parallel with Atlantic Avenue sixty-two and one-half feet to the Easterly line of Newark Avenue; thence (4) Northwardly along said line of Newark Avenue fifty feet to the place of beginning.

Being lot 10 in block 8 on map of lots entitled "Map of Beach Front Lots in Ventnor City, N. J., of William McLaughlin December [illegible], 1910, scale one inch equals fifty feet A. W. Risley, C. E."

Being part of the same premises conveyed to the said Willmac Realty Company by Anna McLaughlin by deed dated February 11, 1913, and recorded in the Atlantic County Clerk's Office in book No. [illegible] of deeds page 212.

This property is to be sold subject to a first mortgage of $2,000 and to taxes for 1914.

Seized as the property of Willmac Realty Company et al. and taken in execution at the suit of James L. Risley and to be sold by

ROBERT H. INGERSOLL, Sheriff.

Dated September 5, 1914.

GODFREY & GODFREY, Solicitors. Pr's fee, $17.00

SHERIFF'S SALE.

By virtue of a writ of fieri facias, to me directed, issued out of the New Jersey Court of Chancery, will be sold at public vendue, on

SATURDAY, THE THIRD DAY OF OCTOBER, NINETEEN HUNDRED AND FOURTEEN,

at the hour of two o'clock in the afternoon in the Court Room No. 201, Second Floor, Bartlett Building, in the City of Atlantic City, County of Atlantic and State of New Jersey.

All that tract or parcel of land and premises situate, lying and being in the City of Ventnor City, county of Atlantic and State of New Jersey.

Beginning at a point in the Westerly line of Wissahickon Avenue one hundred and fifty feet South of the Southerly line of Atlantic Avenue and extending thence (1) Westerly parallel with Atlantic Avenue sixty-two and one-half feet; thence (2) Southwardly parallel with Wissahickon Avenue fifty feet, thence (3) Eastwardly parallel with Atlantic Avenue sixty-two and one-half feet to the Westerly line of Wissahickon Avenue; thence (4) Northwardly along said line of Wissahickon Avenue fifty feet to the place of beginning.

Being lot [illegible] in block [illegible] on map entitled "Map of [illegible] in Ventnor City, N. J., of Wm. McLaughlin December [illegible], 1910, scale one inch equals fifty feet A. W. Risley, C. E."

Being part of the same premises conveyed to the said Willmac Realty Company by deed from Anna McLaughlin (single) dated February 11, 1913, and recorded in the Atlantic County Clerk's Office in book No. [illegible] of deeds page [illegible].

This property is to be sold subject to a first mortgage of $2,000 and to taxes for 1914.

Seized as the property of Willmac Realty Company et al and taken in execution at the suit of Henry Jacobs and to be sold by

ROBERT H. INGERSOLL, Sheriff.

Dated September 5, 1914.

GODFREY & GODFREY, Solicitors. Pr's fee, $17.00

SHERIFF'S SALE.

By virtue of two certain writs of fieri facias, to me directed, issued out of the Atlantic County Circuit Court, one wherein Charles F. Innes is plaintiff and John J. Vangazell is defendant, and one wherein Lake and Risley Company is plaintiff and John J. Vangazell is defendant, will be sold at public vendue, on

SATURDAY, THE TENTH DAY OF OCTOBER, NINETEEN HUNDRED AND FOURTEEN,

at two o'clock in the afternoon of said day, in the Court Room No. 201, Second Floor, Bartlett Building, in the City of Atlantic City, County of Atlantic and State of New Jersey.

All the following described property located in Somers Point City, County of Atlantic and State of New Jersey, described as follows:

Beginning at the southeast corner of Main or Boulevard Avenue and runs Southwardly along the East line of Boulevard Avenue One Hundred and Seventy Feet; thence [illegible] Hundred feet to depth of that width parallel with and running Eastwardly along the South Side of Johnson Avenue and the building thereon. A three story frame building or hotel 28x66 feet on same containing thirty rooms.

Seized as the property of John J. Vangazell and taken in execution at the suit of Sundry Plaintiffs and to be sold by

ROBERT H. INGERSOLL, Sheriff.

Dated September 12, 1914.

GARRISON & VOORHEES, Attorneys. Pr's fee, $15.20

GENTS' FURNISHINGS. GENTS' FURNISHINGS.

First Showing
of the
Stetson Hats
Manhattan Shirts
Inter-woven Hosiery
for the
Fall Season

HILL & FARRELL,
1332 Atlantic Avenue,
Opposite City Hall,
ATLANTIC CITY.
Bell Phone 3175-A. Coast Phone 189-R.

Exclusive Millinery
Latest Models, up-to-date Straws, for the Summer
Ladies Cordially Invited to Pay Us a Visit and Inspect Our Styles.
May's Landing Millinery Store
Jackson Building, May's Landing.

FINANCIAL.

Safe Deposit Boxes
Place your papers and valuables where they will be secure against loss by burglary or fire.
Safety deposit boxes for rent from $2 to $8
You [illegible] to the box. [illegible] have the key to the vault. It takes both to get in.

FIRST
National Bank,
May's Landing, N. J.
Capital $25,000. Surplus $10,000. Resources $225,000.
C. D. MAKEPEACE, President. MELL R. MORSE, Cashier.

Execution of Trusts
The Company acts solely or in conjunction with individuals as Executors, Administrator, Trustee, Guardian, Assignee, Receiver, etc.
The experiences of the Company in handling such business combined with the judgment of its officers and Board of Directors insures efficient and economical administration of the affairs of its clients.
Capital $600,000
Surplus $340,000
Guarantee Trust Company
BARTLETT BUILDING,
North Carolina & Atlantic Avenues,
Atlantic City, N. J.

JEWELRY.
M. Friedeberg,
Jeweler,
1617 Atlantic Ave.,
ATLANTIC CITY, N. J.
Diamonds, Watches, Jewelry, Optican.
Fine Watch and Clock Repairing.
Bell Phone 296-A.

We have all facilities for testing your eyes. By day or night an Eye Specialist at your command.
Henry Bolte, Jr.,
Jeweler & Optician,
926-928 Atlantic Avenue,
Bell Phone 95 A. Atlantic City, N. J.

Equitable Building & Loan Association. Life insurance at cost, with, or without, Building & Loan stock. The Fidelity Mutual Life Insurance Co., Wm. C. Walker, Manager, 420 Bartlett Building, Atlantic City.—Adv.

MEDICAL.

Dr. Bentley, V. S.
a graduate of Cambridge and Oxford Universities, England, will respond to all calls, night or day.
Positively Guarantee to Cure all Founders
No Cure No Pay
Can furnish best of references from owners of foundered horses
MILLVILLE, N. J.
Interstate Phone, 12-14.

PRINTING & STATIONERY.
SHANER & KNAUER
PRINTING
A Printing Plant equipped for First-class Work.
STATIONERY
A Stationary Store containing the things you need
Die-Stamping
Engraving Both Phones.
BARTLETT BUILDING ANNEX
Atlantic City, New Jersey.

LUMBER ETC.
When In Want Of
Lumber and Mill Work
and want it quick, phone us, we have it at right grade and right prices. We deliver to your door.
Egg Harbor Coal & Lumber Co.
Phone 65-02. Egg Harbor City, N. J.

FLORIST.
Cut Flowers and Plants.
Beautiful Blooming Plants.
Artistic Floral Emblems for Funerals
Arranged at Short Notice.
Long Distance Phone.
EDWARDS FLORAL HALL CO.,
107 South Carolina Ave., South,
ATLANTIC CITY, N. J.

TONSORIAL.
Lloyd's Shaving Parlor,
17 S. South Carolina Ave.,
ATLANTIC CITY, N. J.
Hair Cutting and Singeing a Specialty. Hot and Cold Baths 25 Cts. Electric Massage. Uniform Prices. Shaving 15 Cts.

CIGARS.
Harris Bros. Cigar Co.,
Wholesale Dealers in Cigars, Cigarettes, Tobacco, Etc.
We carry the largest stock in South Jersey. Sole agents for Cinco, Truth and Oxus 5c. Cigars. Prices on application.
Corner Atlantic and Virginia Avenues,
ATLANTIC CITY, N. J.

*Atlantic Lodge No. 50, I. O. O. F. meets every Friday evening in the Lodge Room in the Opera House Building.

MEN'S FURNISHINGS. MEN'S FURNISHINGS.

When Visiting The County Capital try the
Vienna Restaurant
Meals at All Hours
Home Cooking and Baking
Sandwiches of all kinds
Oysters in every style
E. C. BARTHA,
Vienna Restaurant,
Bell Phone 9-3 MAY'S LANDING, N. J.

FINANCIAL. FINANCIAL.

The Greatest Number
Of people don't give sufficient attention to the important matter of selecting an Executor. The Atlantic Safe Deposit and Trust Co. is organized under the law. If any of its officers die, they are succeeded by men equally as capable. Therefore, when they are your Executor, there is no chance of loss or mismanagement through the death of the party acting in this capacity. We draw wills free when appointed Executors.
SAFE DEPOSIT BOXES FOR RENT, $5.00 UP.
Capital and Profits $525,000 Deposits, $2,300,000
The Atlantic Safe Deposit & Trust Co.,
N. E. Cor. Atlantic & New York Aves., Atlantic City, N. J.

1915 Buick Models
Will be Ready for Delivery July 20.
Prices F. O. B. Klint, Mich.:
Model C-24, 4 cyl. - - $900
Model C-25, 4 cyl. - - 950
Model C-36, 4 cyl. - - 1,185
Model C-37, 4 cyl. - - 1,235
Model C-55, 6 cyl. - - 1,650
Harry F. Birch, Agent, May's Landing, N. J.

Meals At All Hours
First Class Cuisine
American or European Plan All Modern Conveniences
Special Accomodations For Autoists
American Hotel
ROBERT BASTIAN, Prop.,
(LICENSED) Bell Phone. May's Landing, N. J.

Atlantic County Electric Co.
Egg Harbor City. May's Landing.
Samuel Winterbottom, Chairman Ex. Com.
Telephone 47-02

RATES:
Flat Rate—Per light per month burning from dusk till 10 p. m.:

For November, December, January	$1.00
February, March	.75
April, May, June, July, August	.60
September, October	.75
Meter Rate—Per 1000 Watts	.15

Minimum charge of 75 cts. per month.
Discounts—From meter and flat rates:
5 per cent. on bills of $4.00 or over
10 per cent. on bills of 8.00 or over
15 per cent. on bills of 15.00 or over
20 per cent. on bills of 20.00 or over
10 per cent. additional discount on all bills paid by 25th of month in Egg Harbor City or in May's Landing.

Atlantic Brick Mfg. Co.
Manufacturers of
Fine Pressed Front Brick
Various Colors, Both Plain and Moulded.
Office and Works: MAY'S LANDING, N. J.
WRITE FOR SAMPLES AND PRICES.

McDougall Kitchen Cabinets
on a club plan; payments of $1 a week with a very small payment down. Cabinet delivered when first payment is made.
Agent for the famous Pennant Ranges.
Oil and Gasoline Stoves. Tin Roofing and Spouting.
L. E. BUMP,
Ramony Mills Building, May's Landing, N. J.

Capital of Atlantic County — Special Inducements to Manufacturers — Hourly Electric Train Service

THE TOWN OF NATURAL OPPORTUNITIES

The Place To Spend Your Summer Vacation

MAY'S LANDING, N. J.

Sites for Bungalows For Lease or Sale

Founded at the head of tide-water on the banks of the Great Egg Harbor River, May's Landing has enjoyed from the first the reputation of being the most beautiful, most healthful place of residence in this section of New Jersey. Its magnificent oak trees have become famous, and beautiful Lake Lenape is scarcely less well-known. Inducements to manufacturers are exceptionally good. For the truck farmer and poultry raiser it is an ideal location, and the mecca of those seeking Summer homes at a reasonable cost.

Splendid boulevards for automobiles lead to May's Landing from every point, including the direct road from Philadelphia by way of Downstown and the Egg Harbor City boulevard, leading from the White Horse Pike. The Great Egg Harbor River boasts of an active Yacht Club open for membership. This picturesque waterway affords good boating, bathing and fishing, and is a popular highway with yachtsmen to Atlantic City, Ocean City and other seashore resorts.

Municipal conveniences include cold spring water, 99 per cent. pure, from an artesian well supplied through a new public water works system, first-class fire protection with consequent low insurance rates, low rates of taxation, electric lighting, prosperous churches, good public schools, etc. If you never visited May's Landing, it is time to do so. If you are looking for a Summer place of residence, this is the ideal place for you. "The Town of Natural Opportunities" is Your Opportunity.

Twenty minutes from Atlantic City, the Greatest Seashore Resort in the World. Only one hour from Philadelphia.

For Further Information Apply to
May's Landing Board of Trade.

His One Failing

An Odd Episode In a City Belle's Summer Campaign In the Woods.

By ELLIOT WALKER
Copyright by Frank A. Munsey Co.

"I'll get Tinker to take you out, I guess," said old Sackett. "He's just come in."

"Is he a good, safe man?" asked Mrs. Cranby.

"Who—Tinker? Safe? Well, he's supposed to be safe—safe as they make 'em round here," responded the hotel keeper. "He's been up in the woods with a party for two weeks—got back this mornin'. Best guide on the lakes, for a young feller. Quiet, good lookin', and knows his business—you'll like him, marm. He'll work around the house till another party picks him up—maybe a day or two or a week. You're lucky to git him—I don't know as he'll go out. He's cranky sometimes."

The Cranbys had just come up to the String lakes, that well known chain where the lower one affords good hotel accommodations, fair general society and poor fishing and the upper ones dwindle into wilderness with its accompaniments according to distance.

"It was too bad that papa had to get that disgusting telegram which called him back to nasty old Wall street just as he was comfortably settled. How mean and inconsiderate for those people to fail at such a time!"

So said Ethel, who, with her mother and sisters, lamented the trying circumstances in various degrees of impotent wrath.

"He will be back soon, in a week probably," explained Mrs. Cranby. "Meanwhile we must enjoy ourselves as best we may. It is too bad, though. What shall we do for amusement? It's a dull place."

"Let's have a picnic tomorrow!" cried Harriet, the second shining light in the galaxy of daughters. "That'll be fun."

Her eighteen years had not dulled her appreciation of the love of freedom, and the woods and waters appealed to her strongly.

Ruth and Maria, the junior hopefuls, whose respective ages of fifteen and thirteen were as yet undimmed by the tarnish of society, gave glad accord to the proposition. To them a picnic embraced many thoughts of mild adventure, as well as a variety of refreshments, which alone was worthy of their approving consideration.

Ethel, whose twenty summers had brought to her much beauty of face and form and a rather undue portion of masculine adoration, poohpoohed the picnic idea at first. Finally she graciously yielded, thereby receiving much thankful acclamation from Ruth and Maria.

"I won't row five women, Sackett—you can put that down," observed Mr. Tinker when he was approached. "I'm willing to take two. Let 'em have a couple of boats, and the Injun can row one. Five females in a boat isn't safe."

Tinker had considerable fault to find, and he did it loudly, addressing his remarks to the hotel man, who was on hand to see them off.

"Why don't you keep your old tubs in some kind of shape, Sackett? I'm ashamed to take a lady out in this one—it's all fish scales!" he cried.

"He's a mite sour this morning," whispered Sackett to Ethel. "I don't mind him. Usually he don't say but little. Fine lookin' feller when he's dressed up. Knows a lot too."

The girl was gazing at the active figure in the boat, swabbing away with an old rag of a sponge.

"I think I'll go in Mr. Tinker's boat," she said very audibly.

The man looked up, and their eyes met.

"She's a stunner!" thought Tinker.

"He looks like a nobleman in disguise," mused Ethel. "I'll take Maria with me," she called, "and then the children won't get fooling."

The "Injun," who was only a tall, tanned Yankee with strongly pronounced features, accepted all burdens meekly and grinned as he started with his load.

"Where are you goin,' Tinker?" he asked as that gentleman drew away from him.

"Over to Bogey point," answered Tinker. "Got any terbacker?"

"Yep!" replied the Injun. "Got a whole new plug."

"How long will it take to row to the point?" asked Ethel.

"Half an hour," was the short answer.

The pretty girl in the stern gazed reflectively across the lake. She wondered how much she could accomplish in half an hour.

She brought her eyes back to the face of Tinker. He was looking straight at her with an expression of respectful admiration, and his bright brown eyes sought hers for a moment and then dropped.

The girl had smiled into them, a quick "I like you!" smile, and the guide's cheeks burned through the tan.

His features wore an almost childish look of pleasure and embarrassment.

Ethel smiled softly at some interesting thought. Could she have read the mind of Tinker she would not have smiled.

"Trying to flirt with the guide, eh!" he was thinking. "Well, let her go it. I'll just lead her on. I'm nothing but a poor, unsophisticated countryman, but good looking enough for that beauty to try to upset. I'll have some fun out of it myself. I haven't rowed pretty girls around this old pond for six years for nothing. She evidently thinks I never saw a girl before. I guess she is younger than she looks."

Tinker stopped rowing long enough to pull off his gray slouch hat and drop it at his feet. Then he dipped his brown hand in the lake and rubbed his hair vigorously with the cold water.

"There," he remarked; "that feels good."

"Mr. Tinker,' observed Maria, "you are quite a beautiful looking man, isn't he, Ethel?"

The guide looked at Ethel and smiled—a very pleasant, indulgent smile.

"Hush, Maria," said her sister reprovingly, with a quick blush. "You mustn't be personal in your remarks."

"You look like a picture of young St. John," went on Maria in an absorbed tone. "We have it."

"I feel honored," laughed Tinker. "I know the picture of which you speak. In the old days"—he suddenly became very serious and bent to his work, sighing a little as if at some sad remembrance—"no matter," he added softly.

Ethel was now consumed with curiosity, and her eyes inquired of his as he looked up. He shook his head.

"Not now," he said.

The picnic was a great success. Ruth and the Injun appeared to have formed ties of the closest interest. It subsequently turned out that these two had possessed themselves of sundry delicacies from the basket, the Injun's pocket being a convenient repository.

"I'm sure they put in more cake," complained Harriet, "and I told them particularly about the apples. They must have forgotten."

It was all very beautiful in the fresh, sweet air, with the wild sounds of birds and little waves. What more conducive to a nap for Mrs. Cranby and small explorations for Harriet and the little girls?

Tinker rowed Ethel along the shore and up into the cool shade of Moose creek, where the fine old trees and the limpid water combined to form a picture which would have gladdened the heart of a painter in water color. The very air seemed to invite confidences and to induce low toned and very earnest conversation. The Injun smoked and lounged, and the fair afternoon was soon over.

* * * * * * * *

"Have a nice time yesterday?" observed Mr. Sackett to the eldest Miss Cranby as she sat on the piazza the next morning trying to read.

"Lovely," responded the young lady dreamily. "Oh, Mr. Sackett!"

"Yes?" said her host interrogatively.

"Isn't that young man—that one you called Tinker—isn't he quite superior to most of the men about here? He talks very nicely—I mean uses such good language," went on the girl, hesitating a little. "He was not born here, was he?"

"Eh?" ejaculated the old man. "Oh, well! Let's see! Yes, he does talk first rate—he's a quick feller. He got some education when he was younger, and he's smart. Remembers everything! He can talk all right. Likes fun, but he's real solemn and steady most always."

"Yes, he was telling me," said Ethel absently.

"What was he tellin' you?" asked Sackett.

He gazed at the pretty, confident face and smiled quietly.

"Did he tell you about his uncle," he went on, without waiting for a reply, "and his college days—the unjust charge and how he bore it all to shield another—how he ran away and was now livin' in this desolate country, away from everybody, where he could feel free and independent?"

"Ah, you know about him, too!" cried the girl.

"Yes, I know about him," answered the hotel keeper. "Did he tell you about thoughts and ambitions and things—how he hoped to go to the city and begin over and succeed? Maybe he asked you to be his friend?"

Ethel nodded.

"I think he will succeed," she said; "he seems so determined and strong. I shall be glad to be his friend."

"Did he tell you," resumed Sackett with great solemnity, "that he had a wife and two kids over in Brushview, four miles east of here?"

"Mr. Sackett!" cried the girl, jumping up in consternation. "What do you mean?"

"Just what I say—that's right," answered her host, "and that's the only true thing in the whole story—the rest is all lies. He's told that tale before. Yes'm, he's got a nice little woman and two boys that he thinks the world of, and he's a good guide and a good feller. I've never known him to lie, except about this one thing. Wonder why he does it?"

His keen eyes twinkled. Ethel, almost as tall as he, peered into them as if trying to read his thoughts. Then she burst out laughing.

"That's right!" exclaimed Sackett. "You're a sensible young lady. Gracious, but your face was red, and your eyes blazed for a minute!"

"Where is he?" asked Ethel. "I want to see him."

"He's gone," said the landlord. "He went up the lakes with a party early this mornin'. I don't expect him back for a fortnight."

"We will be gone by then," said the girl. "I'm sorry. Well, you tell him I have a little sense, and I forgive him. It was a real mean trick—tell him that, too—but it wasn't a bad lesson. Will he tell about it?"

"He Tinker? No! He'll never lisp it, and I won't!" exclaimed Sackett.

"I don't think I will, either," said Ethel.

Novels.

Novels are sweets. All people with healthy literary appetite love them. Almost all women, a vast number of clear, hard headed men, judges, bishops, chancellors, mathematicians, are notorious novel readers, as well as young boys and sweet girls and their kind, tender mothers.—William Makepeace Thackeray.

Finding a Reason.

"It must be great to be a man! One dress suit lasts you for years and years, and a woman must have a new gown for every party."

"That's why one dress suit lasts a man for years and years."—Judge.

Make Them Deeds.

You'll never get inside the gates of pearl on the strength of your good intentions.—Chicago News.

PROGRESSION.

Life to be worthy of a rational being must be always in progression; we must always purpose to do more or better than in the past times. The mind is enlarged and elevated by mere purposes, though they end, as they begin, by airy contemplation. We compare and judge, though we do not practice.—Dr. Samuel Johnson.

Blooms but to Die.

The talipat palm (Corypha umbraculifera) of Ceylon, whose leaves are put to such numerous uses by the Cingalese, bears fruit but once during its life. This elegant tree measures about ten feet around the trunk and attains a height of about 180 feet. The flowers, the appearance of which presages death to the tree, are inclosed in a tall spathe, which bursts with a loud report, disclosing a huge plume of beautiful blossom. The inflorescence is succeeded by equally conspicuous bunches of fruit. When these have ripened the tree withers rapidly and in the course of a fortnight may be seen prostrate and decaying on the spot it adorned.

The Poor Member.

"Brother Lastly," said the spokesman, "I have an unpleasant duty to perform. There is a report that you have said that one of the best and most worthy members of our congregation is unable to attend service often on account of not having good enough clothes. We have come to ask the name of that member. We don't know of any such person, and a report of that kind is likely to reflect upon us as a congregation that does not look after its poor but worthy members. Will you tell me who it is?"

"Certainly, brethren," replied the Rev. Mr. Lastly, with a brave attempt to be cheerful; "it's my wife."

Protect Us!

To the question, "What would you do if you found a member of your family unconscious from gas?" a first term high school student replied as follows:

"If I should find a member of my family unconscious from gas I would chaff the arms, loosen the clothing to quicken respiration and press the chest together. If two persons was working over them one would hit them on the head and the other would slap at their feet. If all your other efforts fail, use artificial respiration."—New York Post.

Pleasant For Aunty.

The rich maiden aunt was calling on her poor relations.

"And where is little Tommy?" she inquired, looking round for her favorite.

Little Tommy was brought in carrying a large tumbler, from which he refused to be parted.

"Do drink this, auntie," he said.

"And why should I drink it, dear?"

"Because I want to see you."

"And why do you want to see me drink it?"

"Because papa says you drink like a fish."—London Mail.

Mother's Busy Day.

The monologue artist was moving his audience to tears. "Dear old mother," he was saying, "I will never forget how she used to rock all of us children to sleep. There were nineteen of us, and by the time she had us rocked to sleep the alarm clock rang, and she had to get dad's breakfast."—Chicago Inter Ocean.

An Exclusive Paper.

The czar of Russia has a newspaper of his own, specially printed each morning. It is the most exclusive paper in the world, for only two copies are supplied—one for the czar and the other for his private secretary.

Be Prepared.

People who are prepared for the worst generally get the best of it.—Washington Herald.

Cheese In the Middle Ages.

Cheese must have been a rather dear or scarce article of food in 1502, for it is recorded in the "Black Books" of the Honorable Society of Lincoln's Inn that at Easter term, 1502, it was agreed by the governors and benchers this term that if any one of the society shall hereafter eat cheese immoderately at the time of dinner or supper or shall give cheese to any servant or to any other or shall carry it away from the table at any time he shall pay fourpence for each offense. The butlers of the society shall present such defaulters weekly under pain of expulsion from office."—London Law Times.

The Fox's Useful Brush.

Though it is only a useless and rather stupid trophy to the hunter, the fox's brush is of value in many ways as well as an ornament to the fox. His broad, bushy tail is the rudder which enables him to twist and turn at any moment when running at full speed. In approaching a wall or a hedge or a ditch which has to be jumped the fox gains additional impetus by rapidly twirling his tail round, just as an aeroplane propeller revolves. Again, in climbing trees the fox uses his tail as a balance or a sort of fifth leg, and finally in curling himself up to sleep he covers his head warm and cozily with his brush.—London Chronicle.

Poor Fellow.

Lydia found her father in the library.

"Father," she asked, "did Robert call on you this morning?"

"Yes, he did," replied the father, "but I couldn't make much out of what he said."

"What do you mean?" asked Lydia.

"Well," explained the old gentleman, "I understood him to say that he wanted to marry me and that you had enough to support him, so I told him to go home and write it out."—Lippincott's.

Enlightened the Vicar.

The new vicar was making pastoral calls in his parish, says the Manchester Guardian, and stopped to converse with a small boy at the garden gate.

"And where does your father go on Sundays, my little man?"

"Well, on fine Sundays he goes golfing, and on wet Sundays he turns us all out to church so he can have a bit of peace in the house."

Made In Great Britain.

The master of the mint reports a "great demand for small change." We have noticed it ourselves.

Dr. Wiley says Eve was created before Adam. And her first words were, "Where have you been?"

Lord Derby says a schoolboy thinks he knows far better than every one else. The schoolboy does not think he knows; he knows he knows.—John Bull.

Coward.

A witty judge declared recently that "a patriot was a man who refused to button his wife's blouse. A martyr," he went on, "is one who attempts and fails, while a hero tries and succeeds."

"Then what is a coward?" asked a curious bystander.

"Oh, a coward," replied the judge, "is a man who remains single so that he won't have to try."—Cleveland Leader.

A Sure Way.

Jones—Hey! Ain't there any way to make that dog of yours stop barking?

Neighbor—Sure. If you don't mind sticking one of your legs through the fence and letting him grab hold of it!—New York Globe.

Took It to Himself.

"I wouldn't marry the handsomest man that ever lived," she said, with unnecessary emphasis.

"I'm sorry," he replied. "I've always liked you so much."—Chicago Record-Herald.

Always a Holdup.

Every time a man turns a corner on the road to success he bumps into a tollgate.—Chicago News.

Local Points of Interest.

Cotton mill of the May's Landing Water Power Co., on Lake Lenape. Charles Kears, Superintendent. Manufactures cotton toweling, etc. Employs 250 hands.

Plant of the Atlantic Brick Manufacturing Co., one-half mile on the Pleasantville boulevard. Fine pressed brick. Employs about one hundred hands.

Cranberry bog of Makepeace & Co., more than one thousand acres in extent. On the Egg Harbor City boulevard, about one mile from May's Landing. Charles D. Makepeace, Supt.

May's Landing Cut Glass Co., Joseph Thorpe, Supt. Fine cut glass in process of manufacture.

County Jail and Offices of the Surrogate and County Clerk. Court House. Daniel F. Vaughn, Custodian.

Lake Lenape, artificial, and Lenape Falls. Renowned for beauty and a favorite fishing ground for pike and pickerel. Boating and bathing.

Great Egg Harbor River, flowing Southward eighteen miles to the Great Egg Harbor Bay. Once sailed by large ships, the ruins of old shipyards still evident along shores. Picturesque and a favorite stream for motor-boats. Good fishing and bathing.

Public water supply station. Water 99 per cent. pure from artesian wells more than two hundred feet deep. Standpipe one hundred and twenty feet high, with fifty-five pound pressure. Cost $40,000.

Industrial Park and public fountain, adjoining court grounds on Main Street.

High School, Farragut Avenue, S. G. Huber, Principal.

First National Bank, Main Street. M. R. Morse, Cashier. Deposits $120,000. President, Charles D. Makepeace.

Library Hall, Second Street. Headquarters Rol[illegible] Hose Company and Gen. William J. Sewell Post No. 47, G. A. R.

Members of Chosen Freeholders.

Atlantic City—John Dutch, 1st ward; E. S. [illegible], 2nd ward; Robert Fitzgerald, 3rd ward; John B. Worthington, 4th ward.

Absecon City—Charles Kessler, 1st ward; F. Fraley Doughty, 2nd ward.

Brigantine City—Fred W. Willetts, 1st ward; A. [illegible] B. Smith, 2nd ward.

Buena Vista Township—Dominick Corsiglia, E. [illegible], East Vineland.

Egg Harbor City—Samuel Winterbottom, Egg Harbor City.

Egg Harbor Township—George B. Jeffers, Scullville.

Galloway Township—John Hanselmann, Cologne.

Hamilton Township—Ira T. B. Smith, May's Landing.

Hammonton—William L. Black, Cyrus F. Osgood.

Mullica Township—Robert L. Sharnhorst, Elwood.

Margate City—Charles Hart, Margate City.

Northfield City—Elva T. Fifield, 1st ward, Bakersville; Robert M. Hart, 2nd ward, Linwood.

Pleasantville—John P. Ashmead, Pleasantville.

Port Republic City—Watson L. Vansant, 1st ward; John K. Johnson, 2nd ward.

Somers Point City—James Clark, 1st ward; Charles W. Clements, 2nd ward.

Ventnor City—Edward Harris, 1st ward; J. Harry Fulmer, 2nd ward.

Weymouth Township—Anderson Bourgeois, Estellville.

Court and County Officers.

Supreme Court Justice—Hon. Samuel Kalisch.

Circuit Court Judge—Hon. Howard Carrow.

Law Judge—Hon. Clarence L. Cole.

County Clerk—Edwin A. Parker.

Deputy County Clerk—Burton A. Gaskill.

Sheriff—Robert H. Ingersoll.

Deputy Sheriff—Joseph R. Bartlett.

County Collector—Enoch L. Johnson.

County Auditor—Absalom H. Higbee.

Prosecutor of the Pleas—Charles S. Moore.

Asst. Prosecutor—W. L. Brown, Jr.

Surrogate—Emanuel C. Shaner.

Deputy Surrogate—George L. Yetter.

County Physician—Lewis R. Souder.

Superintendent County Asylum for Insane—Tobias L. McConnell.

Steward of the Almshouse—Tobias L. McConnell.

County Superintendent of Schools—Henry M. Cressman.

County Engineer—A. H. Nelson.

County Supervisor of Roads—Japhet Price.

Superintendent of Grounds and Buildings—Daniel F. Vaughn.

Superintendent of Weights and Measures—Edward W. Strickland.

Coroners—Mythic Frank, Egg Harbor City; Thomas D. Taggart, Atlantic City; Halvor Harvey, Pleasantville.

Hamilton Township Road Overseers.

District No. 1, Gravelly Run, John Babcock.
District No. 2, May's Landing, J. Smallwood.
District No. 3, Cologne, Christian Schrumpf.
District No. 4, Weymouth, Fountain Gale.
District No. 5, Mizpah, John Boody.
District No. 6, Da Costa, Otto Daminger.

Organ For Sale

Cheap for cash. Good condition. Apply J. W. Underhill's.—Adv.

Freeholders Committees.

Finance—W. L. Black, Samuel Winterbottom, Fred. Willetts, F. Fraley Doughty, E. W. Shackleford, Cyrus F. Osgood, Robert Fitzgerald.

Asylum—A. B. Smith, A. T. Fifield, John Worthington, Charles Hart, G. B. Jeffers, J. K. Johnson, Cyrus F. Osgood.

Roads—G. B. Jeffers, C. W. Clements, J. K. Johnson, John Hanselmann, E. W. Shackelford, Charles Hart, Dominick Corsiglia.

Bridges—James Clark, Fred. W. Willets, Ira T. B. Smith, F. Fraley Doughty, John Hanselmann, John Dutch, Robert L. Sharnhorst.

Public Buildings—Ira T. B. Smith, Anderson Bourgeois, Harry Fulmer, Edward Harris, Charles Kessler, J. K. Johnson, G. B. Jeffers.

Forfeiture Recognizances—John Worthington, Harry Fulmer, James Clark, W. L. Vansant, C. W. Clements.

Ordinances—Anderson Bourgeois, W. L. Black, C. M. Kessler, Edward Harris, Robert L. Scharnhorst.

Soldiers' Burial—W. S. Van Sant, Dominick Corsiglia, Robert Hart, Anderson Bourgeois, Edward Harris.

Discharge of Prisoners—W. H. Black, Robert Hart, W. S. Van Sant, E. T. Fifield, Charles Kessler.

Printing—John Worthington, James Clark, Samuel Winterbottom, James Clark, John Dutch, Robert Fitzgerald.

Library—Charles S. Clements, Robert Hart, James Clark, Harry Fulmer, Ira T. B. Smith.

Municipal Clerks of Atlantic County.

Absecon City—Samuel Johnson.
Atlantic City—Daniel H. V. Bell.
Brigantine City—E. R. Smith.
Buena Vista Township—Douglass Reed, Newfield.
Egg Harbor City—William Morgenweck, Jr.
Egg Harbor Township—Charles L. Smith, English Creek.
Folsom Borough—John C. Eby.
Galloway Township—Harry H. Holzer, Pomerania.
Hamilton Township—Thompson G. Hoover, May's Landing.
Hammonton—W. R. Seely.
Linwood Borough—James Farish.
Longport—William S. Gilmore.
Mullica Township—John D. Carver, Elwood.
Margate City—A. B. Repetto.
Northfield City—Eugene Swilkey.
Pleasantville—Nehemiah Andrews.
Port Republic City—Clark A. Johnson.
Somers Point City—James E. Scull.
Ventnor City—L. Steelman Royal.
Weymouth Township—E. C. Sheppard, Tuckahoe.

Tax Collectors.

Absecon City—Jesse S. Showell.
Atlantic City—Lewis L. Mattis.
Brigantine City—Henry D. Smith.
Buena Vista Twp.—A. C. Dagel, Vineland.
Egg Harbor City—Charles Kroekel.
Egg Harbor Twp.—Benj. C. Lee, Scullville.
Folsom—Thomas Chalmers.
Galloway Twp.—James Somers, Oceanville.
Hamilton Twp.—C. W. Abbott, May's Landing.
Hammonton—A. B. Davis.
Linwood—Alfred B. Scull.
Longport—Wm. S. Gilmore.
Mullica Township—Frank Edwards, Elwood.
Margate City—A. B. Repetto.
Northfield—Warren Burroughs.
Pleasantville—Webster Price.
Port Republic—Joseph M. Collins.
Somers' Point City—A. Y. Dare.
Ventnor City—James G. Scull.
Weymouth Twp.—H. D. Fraser, Tuckahoe.

Advertising
Is the Salt of Trade. When Business is Slack It
Brings
Results as well as in the Busy Seasons. Try advertising in "The Record" and watch the
Results.

Notice of Fire Alarms.

The alarm signals are as follows:
1 short blast, North of Fire Station;
2 short blasts, East of Fire Station;
3 short blasts, South of Fire Station;
4 short blasts, West of Fire Station.
All blasts are to be preceded with one long blast as an alarm of fire.

Properties For Sale.

Special attention paid to placing safe, conservative, mortgage loans. Small properties for sale. Lewis Howell, Room 29 Law Bldg., Atlantic City, N. J.—Adv.

NOMINATE RICHARDS FOR CONGRESS

Mr. Emerson Richards has been charged with being a young man by his opponents for the Republican nomination for Congress in the Second New Jersey District. There's no use beating about the bush—he IS young; only 31 years old. There would be no use denying the charge because he has been in public life for a good many years and his record is known. But Col. Roosevelt, Andrew Carnegie and a good many other successful men have declared that this is the age of the young man, so there is no reason why he should be ashamed of it. In spite of his youth he is willing to match his public record with that of any of his elder competitors.

It can also be successfully charged against him (if that be to his discredit) that he was born in Atlantic City and his family has lived in South Jersey for generations. He was educated in the public schools of Atlantic City, graduated from the High School and from the law department of the University of Pennsylvania and entered the law office of Judge Robert H. Ingersoll.

He must have imbibed a taste for politics, or public life, in very early youth, for he was hardly out of school before he took an active interest and part in public affairs. He became a member of the Board of Education in 1911 and immediately assumed an aggressive leadership in that body, especially urging the establishment of industrial education in the public schools. He carried his point and appointed committees composed of union workingmen to supervise the manual training of the scholars. During his chairmanship of the Night Schools committee he more than doubled the attendance.

In that year (1911) Mr. Richards was elected to the House of Assembly and in the session of 1912 he took an eager and leading part in the Republican reform measures introduced by the Republican majority. He ran again for the Assembly in 1912 when Woodrow Wilson headed the triumphant National Democratic ticket and, although Wilson carried Atlantic County by 463, Mr. Richards was re-elected by a plurality of 868 over the high man on the Democratic Assembly ticket.

Although the "baby" of the House, Mr. Richards had demonstrated his ability during his first term sufficiently to have conferred upom himself the distinguished honor of unanimous election to the Republican leadership of the House, a position calling for infinite tact and far sighted statesmanship. Confronted by overwhelming odds he proved himself resourceful and courageous and gained the respect of all members, irrespective of party.

The following year he was re elected by a plurality of 3,883—which indicates the esteem in which he is held by his constituents. And again he was chosen, unanimously, to the leadership of the Republican forces in the Assembly. So skillfully did he handle this leadership that the Republican minority carried off as many honors, if not more, than the Democratic majority and the record of that House insures beyond peradventure the election of a Republican majority this Fall.

During his three terms as an Assemblyman Mr Richards worked and voted for many measures in behalf of the workingman, he fought against the depletion of the state school fund; he opposed and defeated the Democratic scheme to deprive the smaller counties of individual representation in the State Senate, he introduced a measure to more easily amend the constitution, which was finally adopted by the Democrats, he endeavored to amend the constitution to secure more speedy and less expensive litigation by the people and bring the courts in closer relation to the people

In short, Mr. Richards displayed a grasp and aptness for legislation of the broad-guage and progressive sort that marks him as a thoroughly equipped legislator and one well fitted for a wider range of usefulness, which is another reason why he should be nominated for Congress And, by the way, he is the ONLY candidate running as a REGULAR REPUBLICAN

This adv. paid for by Le Roy Adams

REPUBLICAN VOTE FOR EMERSON RICHARDS

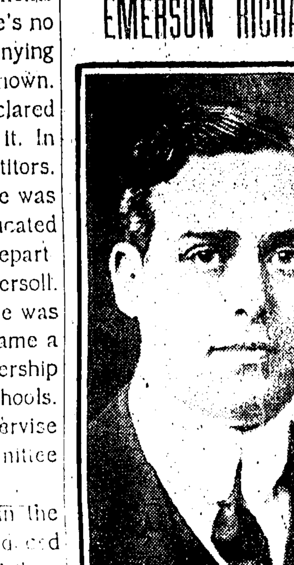

FOR CONGRESS

HIS AIM—To serve the people and aid in the return of prosperity.

HIS RECORD—Republican Leader, House of Assembly, 1913-14. Supported Labor, Agriculture and Honest Business measures.

HIS PLEDGE—To support Republican principles and obey the popular will.

Paid for by Le Roy Adams

RICHARDS' RECORD PLEASES LABOR MEN

The labor vote is a very important factor in the Second Congressional district. New Jersey's glass industry is largely located in this district, and it also has large iron and cotton mills, clothing and shoe factories, plants for the manufacture of fine machinery, watch cases, cut glass and other products employing skilled labor, which is unionized to a considerable extent and represented in the American Federation of Labor. The district, normally Republican, is represented for the first time in a generation by a Democrat, whose election was largely due to the alienation of the labor vote from his Republican opponent. President Gompers, of the American Federation of Labor, went so far as to send agents into the district to oppose the Republican candidate. But that these conditions will be reversed in the present campaign is confidently asserted by the supporters of Emerson Richards, of Atlantic City, candidate for the Republican nomination for congress.

Recently, during a period of two weeks, there was an important gathering of labor union men at Atlantic City. It was the annual conference to settle the wage scale in the glass industry of the United States and Canada. D. A. Hayes, ... president of the American Federation of ... leaders of national ... were present and engaged in the conference. A satisfactory adjustment of wages was effected with the manufacturers, the thousands of men employed in the glass industry being safeguarded against any reduction for another year at least.

While the conference was in no sense political, it was natural, in view of the activity of the American Federation of Labor in former campaigns in this district that outside the conference room, particularly among the union men residing in this district, there should be some talk about the Second district congressional candidates and their attitude toward labor measures. It is claimed by the friends of Assemblyman Emerson Richards that the ... plainly indicated that of the ... Republican candidates for the ... his ... record as a supporter of labor measures.

In this connection it is known that labor leaders have been investigating and comparing the records of the candidates and are more pleased with that of Mr. Richards than any of the others. From the Republican standpoint it would be a serious blunder to nominate a candidate whose record did not commend him to the labor vote.

Labor's attitude in this matter may be inferred from an interview with Frank M. Edwards, of Millville, widely known in the labor world and present at the Atlantic City conference as a member of the executive board of the Glass Bottle Blowers' Association. Mr. Edwards declined to be quoted in his official capacity, but felt free to talk as a Republican residing in the district and therefore interested in selecting a candidate who could be elected. He confirmed the report that the records of those aspiring to represent the district in congress had been looked up, and frankly said it had made him a supporter of Mr. Richards in preference to the other candidates. He said:

"I am informed that Mr. Richards has consistently supported labor measures and aided the unions, in which respect his record is better than his opponents' and therefore I favor his candidacy. Since he first entered public life he has shown himself to be a friend to the workingman, having recognized organized labor in the appointment of committees in connection with the work of the Atlantic City public schools while he was in the Board of Education. I know that as a member of the legislature he supported the measures proposed by the State Federation of Labor, particularly the anti-injunction bill last winter. Without being solicited to do so he not only voted for the bill, but spoke for it, while one of his present opponents disappointed us by not voting for it, although professing to be friendly. I was at Trenton at the time in the interest of labor legislation, and we had no fear as to where Mr. Richards, the Republican leader in the house, stood in this matter of great moment to union labor. I feel that we should not forget our friends."

The labor unions, through their state and local legislative committees, keep close track of legislation at Trenton affecting their interests. Therefore it is known to union men that one of Mr. Richards first official acts after his election to the assembly was to introduce and have passed a bill enabling a workingman to recover wages by suit in the district court without having to employ a lawyer. The Richards act, still on the statute books, is a boon to every wage worker in the state.

The record also shows that Assemblyman Richards voted for the bills making fifty hours instead of fifty-five a week's work, extending the State Labor Department's authority to the inspection of mines, making it unlawful to suppress the fact of a strike or lock-out in advertising for labor, providing additional safeguards for workers in mills and factories—all these bills having the indorsement of organized labor. That Mr. Richards would be acceptable to the labor element as a congressional candidate is presented by his supporters as a strong argument in favor of his nomination at the primary on September 22d.

FARMER AND CONSUMER BOTH NEED PROTECTION

The voters are about to pass judgment upon the Democratic administration. That it will be a popular verdict of repudiation and rebuke is the opinion of Emerson Richards, Republican leader in the House of Assembly the past two sessions and now a candidate for the Republican nomination for Congress in the Second New Jersey District. Mr. Richards has been visiting all parts of Atlantic, Burlington, Cumberland and Cape May counties, comprising the district and in his talks with the people regardless of political affiliations finds general dissatisfaction with Democratic legislation and Democratic policies at Washington. Speaking of public sentiment as he finds it, Mr. Richards said:

"I haven't the slightest doubt that this district will send a Republican to Washington to replace Congressman Baker, whose election was a political accident not likely to be repeated. My belief is based not only on conditions in my own party, which are much improved in comparison with two years ago, but as well upon what I have heard from Democrats, Progressives, Socialists in fact the people generally.

"The people are not only dissatisfied, they are indignant over the increased cost of living," continued Mr. Richards. "They feel that they have been tricked by the Democrats. They were told by Democratic spellbinders that if they elected Mr. Wilson the workingman would be able to buy his food, clothing and other necessaries of life at prices from one-fourth to one-half less than under a Republican administration. The Democrats have been in control at Washington now for a year and a half. A rubber-stamp Congress has passed every measure that President Wilson asked for. But the cost of living is higher than ever. It bears fearfully upon the workingman. The only effect of the Democratic tariff has been to injure American industries and benefit the foreign manufacturers. I find the people eager for a return to Protection and Prosperity. The Second Congressional district is largely devoted to agriculture, but the farmers and fruit growers are not benefitting by the high prices the consumer is compelled to pay. The administration ... neither the producer nor the ... consumer.

In announcing his candidacy, some weeks ago Mr. Richards issued a program, or platform, one plank of which is "I am for protection of agriculture from foreign competition and for increased Federal aid in bringing the farmer closer to the consumer."

Referring to this Mr. Richards said: "The recent jump in food prices—a dastardly crime against the people which the administration should have prevented or checked at the start—shows the need of protecting the public from such criminal conspiracies and combinations. I pledge myself, if nominated and elected to Congress, to give very earnest attention to this matter, to the end that the cost of food shall be reduced to the consumer without in the least reducing the profits of the farmer. This can be done by Federal aid and by the effective prosecution of those who corner food supplies or unnecessarily raise prices."

Democratic insincerity in the matter of protecting the people against extortion is shown in the failure to enforce the "Seven Sisters" laws in this State, says Mr. Richards. Mr. Wilson had them passed while he was Governor of New Jersey. The people were told that these were the most effective ... monopoly and extortion that ... ever been framed. But ... to restrain trade and to artificially fix prices continued the people of New Jersey, in common with those other States, have had to pay for meat, flour, sugar and other necessaries whatever price the monopolists and speculators fixed. A Democratic administration in this State has made no sincere effort to enforce the "Seven Sisters" acts.

"At the last session of the Legislature," Mr. Richards said, "Attorney General Wescott when asked why these laws were not enforced made an excuse of the alleged lack of sufficient funds. I thereupon as Republican leader in the Assembly, and a member of the Appropriations Committee, urged a special appropriation so that the people should have the benefit of "Seven Sisters" activity. The Democrats refused the appropriation. The inference to be taken is that this much-vaunted legislation is really worthless—either that or the interests of the price-raisers are closer to the Democratic Administration than are the interests of the people."

Emerson L. Richards, who is a candidate for the Republican nomination for congress in the Second district, while a young man, has by his ability and his activities in public affairs, become a prominent figure in local and state politics.

A native of Atlantic City, born on July 9, 1883, he graduated from the Atlantic City high school in 1902, entered the law department of the University of Pennsylvania, and upon receiving his diploma, in 1906, immediately registered in the law office of Hon. Robert H. Ingersoll at Atlantic City.

Mr. Richards was admitted to the bar by the supreme court at the June term, 1907, and passed the counsellors' examination three years later. He has continuously practiced his profession at Atlantic City, having an office in the Bartlett building, and has appeared in important cases in the state and federal courts. He was recently appointed, without solicitation, as a special master in chancery by Chancellor Walker.

An ardent Republican from the time of casting his first ballot, the young lawyer took an active interest in politics. He became a member of the Board of Education of Atlantic City on Jan. 1, 1911, and was especially active in urging more practical instruction in the public schools, leading the movement for the establishment of industrial education. He appointed committees composed of union men to supervise this work and thus brought the movement to a practical basis. As chairman of the night schools he more than doubled the attendance by establishing courses in any subject for which there was a demand, and in the last year over 150 women took the course in dressmaking alone.

Upon the solicitation of his friends, Mr. Richards became a candidate for the legislature in 1911, and was nominated and elected to the House of Assembly. The session of 1912 was largely occupied with reform measures, to which the new member gave earnest support in carrying out Republican platform pledges.

When Assemblyman Richards ran for re-election in 1912, Woodrow Wilson headed the Democratic national ticket, and disaster threatened all Republican candidates owing to the split in the party. But while Wilson carried Atlantic county by 463, Mr. Richards was re-elected by 868 plurality over the high man on the Democratic assembly ticket. The minority unanimously selected Mr. Richards as their leader. In this difficult position, confronting overwhelming odds, he proved himself courageous, aggressive and resourceful and gained the respect of the entire house.

Mr. Richards' legislative record evidently was satisfactory to his constituency, as he was re-elected for a third term last fall by 3883 plurality. Again he was unanimously chosen leader of the Republican forces in the house and conducted a campaign in which the minority scored frequently and Republican interests were measurably advanced.

During his three years' service in the legislature Mr. Richards spoke and voted for many bills for the benefit of industrial workers, farmers and baymen. In his first term he introduced and obtained the passage of a bill permitting workingmen to sue for and recover wages in the district court without expense or the necessity of hiring a lawyer. Among the labor bills which he advocated were those shortening the working day, safeguarding employes where machinery is in use, and the anti-injunction bill. Inland waterways and the state highway system had his hearty support. Educational measures always commanded his earnest attention, and he fought against depletion of the state school fund. He steadfastly opposed the Democratic scheme to deprive the smaller counties of their individual representation in the state senate, and introduced a measure to make it easier to amend the state constitution, which plan the Democrats finally accepted. As evidence of his progressive views he introduced an amendment to the constitution which, if the Democrats had permitted it to pass, would have produced less expensive and more speedy justice and brought the judges nearer to the people.

Mr. Richards in the assembly displayed a grasp of constitutional questions, acquaintance with parliamentary procedure and facility in debate marking him as a thoroughly equipped legislator, qualified to enter the larger arena of congressional service to which he now aspires.

May's Landing Cut Glass Co.

Cut Glass at Lowest Prices

All kinds of Designs and Patterns

Some of Newest Cuttings

For Sale at Factory
or
May's Landing Water Power Co.

How's This?

We offer One Hundred Dollars Reward for any case of Catarrh that cannot be cured by Hall's Catarrh Cure.

F. J. CHENEY & CO., Toledo, O.

We, the undersigned, have known F. J. Cheney for the last 15 years, and believe him perfectly honorable in all business transactions and financially able to carry out any obligations made by his firm.

NATIONAL BANK OF COMMERCE, Toledo, O.

Hall's Catarrh Cure is taken internally, acting directly upon the blood and mucous surfaces of the system. Testimonials sent free. Price 75 cents per bottle. Sold by all Druggists.

Take Hall's Family Pills for constipation.

Eye Troubles Are Hereditary

If the parents need Glasses or either of them have defective vision there is almost invariably trouble in their children's eyes.

Take No Chances

Save sight, health and comfort of your children by letting us thoroughly examine theirs and rest assure that only in needy cases glasses would ever be prescribed.

L. W. Betts, R. D.,
The Optometry Specialist
912 Atlantic Ave.,
ATLANTIC CITY, NEW JERSEY.

Electrical Supplies.

Cut your electric light bill one-half and get three times the light by using the improved Mazda lamp. Electric wiring. Summon A. E. Cramer, P. O. Box 135, May's Landing, N. J.

Levy's Clothes Shop

Ladies and Gents' Tailoring, Cleaning and Pressing. Ladies' Skirts and Suits made to order. F. Levy, corner Main and Hudson sts., May's Landing, N. J. Adv.

Joslin, Jeweler.

Watch, clock and jewelry repairing. Promptness and accuracy guaranteed. Adjoining Jackson House. Adv.

Printing.

See Walter A. Mahnke for your job printing. First class work at low prices. Adv.

SUBSCRIBE NOW

Enter Your Subscription Now For The

Atlantic County Record

News from the County Towns,
Proceedings of Civil, Criminal and Orphans' Courts,
Legal and Real Estate News,
Mailed to any address in the United States for $1.25

Fill out the following coupon and mail it to this office to-day.

Please send the Atlantic County Record to the following address for one year, for which I enclose $1.25.

Name..........
Address..........
City, etc..........

LEGAL.

SHERIFF'S SALE.

By virtue of a writ of fieri facias, to me directed, issued out of the New Jersey Court of Chancery, will be sold at public vendue, on

SATURDAY, THE TWELFTH DAY OF SEPTEMBER, NINETEEN HUNDRED AND FOURTEEN,

at two o'clock in the afternoon of said day, in the Court Room No. 201, Second Floor, Bartlett Building, in the City of Atlantic City, County of Atlantic and State of New Jersey,

All that certain lot, tract or parcel of land and premises situate in the Town of Hammonton, in the County of Atlantic and State of New Jersey, described as follows:

Beginning at a stone monument in the middle of Egg Harbor Road at the Westerly corner of land now or formerly of one Elizabeth Heston, said corner being established by Landis and Byrnes, in their survey of Heston's Tract; thence (1) extending along the middle of said Egg Harbor Road South forty-nine degrees and thirty-four minutes East (as per the original survey) two hundred and ninety-three feet to a point; thence (2) at right angles with said Egg Harbor Road Southwesterly two hundred and eighty-one feet, more or less, to the line of lands of the West Jersey and Seashore Railroad Company; thence (3) along the line of land of the West Jersey and Seashore Railroad Company Northwesterly three hundred and forty-six feet to a point; thence (4) at right angles with the said Egg Harbor Road Northeasterly two hundred and fifty-three feet, more or less, to the middle of Egg Harbor Road aforesaid; thence (5) along the middle of the said Egg Harbor Road South forty-nine degrees and thirty-four minutes East fifty-two feet to the place of beginning.

Being the same premises which George F. Conklin et. ux. by deed dated March 25th, 1909, and recorded in the Clerk's Office of the County of Atlantic in book No. 298 of deeds, page 270, &c., granted and conveyed to the said Caroline J. Shoenberger in fee.

All the following described goods chattels and personal property contained in and upon the hotel building erected upon the premises above described, viz:

Top floor—Brussels carpet on the entire floor, 1 pair springs, 1 ladder, 1 couch, 1 mattress, 3 bolsters, 1 washstand, 1 bureau, 1 stand, 1 rug.

Room 17—3 piece oak bedroom suit, carpet, 2 chairs, box spring, hair mattress, 1 counterpane, 1 blanket, 2 sheets, 3 pillows and slips, 1 waste basket, 2 scarfs.

Room 16—1 rug, 3 piece oak set, 11 piece toilet set, 2 chairs, box spring, hair mattress, 1 single blanket, 1 counterpane, 2 sheets, 3 pillows and slips, 1 waste basket.

Room 15—1 rug, 3 piece oak set, 11 piece toilet set, 2 chairs, 1 box spring, 1 waste basket, 1 hair mattress, 3 pillows and slips, 1 single blanket, 2 sheets, 1 counterpane.

Room 14—1 rug, 3 piece oak set, 11 piece toilet set, 2 chairs, 1 box spring, 1 hair mattress, 1 double blanket, 1 counterpane, 2 sheets, 3 pillows and slips, 1 waste basket.

Third Hall—Carpet, 2 rugs, 1 round table, 1 chair, 1 lady's oak desk, 1 gas radiator.

Third Floor Bathroom—1 gas radiator, 1 rug, 1 table cover.

Room 12—1 down quilt, 1 rug, 3 piece oak set, 11 piece toilet set, 2 chairs, 1 box spring, 1 hair mattress, 1 double blanket, 3 pillows and slips, 1 counterpane, 1 waste basket, 2 sheets.

Room 11—1 iron bed, 1 oak bureau, 1 washstand, 1 cotton mattress, 1 hair mattress, 1 single blanket, 2 chairs, 2 sheets, 1 counterpane, 3 pillows and slips.

Room 10—3 piece bedroom suit, 1 single blanket, 1 box spring, 1 complete toilet set, 2 sheets, 3 pillows and slips, 2 scarfs.

Room 9—Linen Room, 1 wardrobe, 1 iron bed, 17 scarfs, 1 washstand, 6 doilies, 1 box spring, 21 napkins, 1 cotton mattress, 9 table cloths, 9 counterpanes, 9 bath towels, 14 sheets, 7 dish towels, 16 bolster cases, 27 small towels, 21 pillow cases, 9 roller towels, 1 large rug, 1 chair.

Linen At Laundry—7 sheets, 9 pillow cases, 2 bolster cases, 1 bath towel, 30 napkins, 27 face towels, 1 counterpane, 5 roller towels, 7 table cloths, 1 scarf.

Room 8—1 large rug, 1 dining table, 4 chairs, 1 small table, 1 table cloth, 1 buffet, 4 pictures.

Room 7—1 dining table, 4 chairs.

Room 6—1 brass bedstead, 1 oak bureau, 1 washstand, 1 box spring, 1 hair mattress, 1 double blanket, 2 sheets, 1 counterpane, 1 rug, 2 chairs, 3 pillows and slips, 2 scarfs, 1 complete toilet set.

Room 5—1 down quilt, 4 towels, 1 brass bedstead, 1 oak bureau, 1 washstand, 1 box spring, 1 hair mattress, 1 double blanket, 2 sheets, 1 counterpane, 1 rug, 2 chairs, 3 pillows and slips, 2 scarfs, 1 complete toilet set.

Room 4—1 brass bedstead, 1 box spring, 1 hair mattress, 2 sheets, 1 double blanket, 1 down quilt, 1 counterpane, 5 towels, 3 pillows and slips, 1 complete toilet set, 1 oak bureau, 1 washstand, 1 rug, 2 chairs, 1 waste basket.

Room 3—1 brass bedstead, 1 box spring, 1 hair mattress, 2 sheets, 1 double blanket, 1 down quilt, 1 counterpane, 3 towels, 3 pillows and slips, 1 complete toilet set, 1 oak bureau, 1 washstand, 1 rug, 2 chairs, 1 waste basket, 2 scarfs.

Room 2—2 piece mahogany suit, 1 box mattress, 1 hair spring, 1 double blanket, 1 down quilt, 2 sheets, 4 pillows, 2 chairs, 1 rug, 1 screen.

Bath Room Adjoining Room 2—1 waste basket, 1 looking glass, 1 oak bureau, 1 bath mat, 2 floor mats, 4 towels, 1 bath towel.

Second Hall—1 rug and carpet, 1 waste basket, 1 table, 2 chairs, carpet on first stairway.

Parlor—1 piano and stool, 1 hatrack, 3 piece mahogany parlor suit, 1 table, 2 Mission chairs, 1 rug, hall and carpet.

Office—1 desk, 1 safe, 1 desk chair, 2 chairs, 1 rug, 1 clock, 1 Turk head, 1 rubber plant, 1 waste basket, 1 Mission sofa, 1 Japanese gong, 1 umbrella stand.

Gents' Smoking Room—1 large rug, 1 small rug, 4 chairs, 1 couch, 1 Morris chair, 1 spring rocker, 1 wood rocker, 1 picture, 1 jardinier, 2 ornaments, 1 round table, 2 brass cuspidors.

Gents Toilet—1 rug, 1 blackening case, 1 roller towel.

Dining Room—6 dining tables, 26 chairs, carpet 1 rug, 1 screen, 1 sideboard, 5 table cloths, 1 punch board, 2 plaques, 1 chafing dish, 2 small tables.

Helps Rooms—1 washstand, 1 bureau, 1 cot and bedding, 1 Morris chair, 1 stand, 2 chairs, 3 cots, 1 iron bed, 1 mattress, carpet, 1 bed, 1 bureau, 1 washstand, 2 chairs, carpet and matting, 1 bed, 1 bureau, 1 chair, matting, 1 ironing board, 1 wringer, 1 chair.

1 Bar Room—... tables, 6 chairs, 1 cash register, boxes, glassware and utensils ... hotel.

Glassware—dishes and utensils to run Hotel ordinarily.

Downstairs—3 kitchen tables, 12 chairs, 5 tables, 1 chair.

Silverware—88 large spoons, 72 small spoons, 71 knives, 86 forks, 3 sugar shells, 2 butter knives.

Together with all other goods, chattels, furniture and personal property belonging to and appurtenant to said hotel property not herein specifically or particularly enumerated, and all other goods, chattels, furniture and personal property that may from time to time hereafter be acquired as appurtenant to said hotel property and placed therein or thereon, it being the intent and meaning hereof that whole of said property both real and personal and all things pertaining thereto shall be and are hereby pledged as a complete and single security for the payment of the aforesaid debt or principal sum of Twelve Thousand Dollars.

The property will be sold subject to the taxes for the year nineteen hundred thirteen amounting to $118.92 and the water rent amounting to $9.47 and also subject to taxes for the year nineteen hundred fourteen and the liability for the premises of the municipal improvements such as Grading, curbing, guttering, paving, sidewalks, sewers, and water pipes, etc., constructed or being constructed. To the above claims interest and cost up to the date of payment are to be added.

Seized as the property of Anna V. Denberg et. als. and taken in execution at the suit of Wendell P. Bowman, trustee, and to be sold by

ROBERT H. INGERSOLL, Sheriff.

Dated August 15, 1914.

C. V. D. Joline, Solicitor. Pr's fee, $68.00

SHERIFF'S SALE.

By virtue of a writ of fieri facias, to me directed, issued out of the New Jersey Court of Chancery, will be sold at public vendue, on

SATURDAY, THE NINETEENTH DAY OF SEPTEMBER, NINETEEN HUNDRED AND FOURTEEN,

at two o'clock in the afternoon of said day, in the Court Room No. 201, Second Floor, Bartlett Building, in the City of Atlantic City, County of Atlantic and State of New Jersey.

All that certain tract or parcel of land and premises, hereinafter particularly described, situate in the City of Atlantic City, in the County of Atlantic and State of New Jersey.

Beginning in the West line of St. Charles Place at a point distant three hundred and seventy feet Southwardly from the South line of Pacific Avenue; thence (1) Westwardly parallel with Pacific Avenue one hundred feet to the East line of Delaware Avenue; thence (2) Southwardly along said line of Delaware Avenue forty feet; thence (3) Eastwardly parallel with Pacific Avenue one hundred feet to the West line of St. Charles Place; thence (4) Northwardly along said line of St. Charles Place forty feet to the place of beginning.

Seized as the property of Mathilde C. Bellis and taken in execution at the suit of George F. Conklin and to be sold by

ROBERT H. INGERSOLL, Sheriff.

Dated August 22, 1914.

Emerson Richards, Solicitor. Pr's fee, $13.26

NOTICE OF SETTLEMENT.

Notice is hereby given that the accounts of the subscriber, as Executor of the estate of Augusta Meyer, deceased, will be audited and stated by the Surrogate and reported for settlement to the Orphans' Court of Atlantic County, on Wednesday, the thirtieth day of September, next.

EDWARD ESTELL, Executor, Pomerania, N. J.

Dated August 29, A. D., 1914. Pr's fee, $5.88

LEGAL.

SHERIFF'S SALE.

By virtue of a writ of fieri facias, to me directed, issued out of the New Jersey Court of Chancery, will be sold at public vendue, on

SATURDAY, THE TWELFTH DAY OF SEPTEMBER, NINETEEN HUNDRED AND FOURTEEN,

at two o'clock in the afternoon of said day, in the Court Room No. 201, Second Floor, Bartlett Building, in the City of Atlantic City, County of Atlantic and State of New Jersey.

All that certain tracts or parcels of land and premises, situate, lying and being in the Borough of Longport, in the County of Atlantic and State of New Jersey:

Parcel No. 1—Beginning at the Southeasterly corner of Atlantic and Fourteenth Avenues and extending thence Southwardly along the Easterly side of Fourteenth Avenue four hundred and twenty-five feet, more or less, to the Northerly line of a sixteen wide street or alley; thence Eastwardly along the Northerly line of said sixteen feet wide street or alley one hundred and ten feet more or less to the Westerly line of another sixteen feet wide street or alley; thence Northwardly along the Westerly line of said last mentioned sixteen feet wide street or alley parallel with Fourteenth Avenue four hundred and thirteen feet more or less to the Southerly line of Atlantic Avenue; thence Westwardly along the Southerly line Atlantic Avenue one hundred and ten feet to the place of beginning.

Parcel No. 2—Beginning at the Northeasterly corner of Beach and Fourteenth Avenues and extending thence Eastwardly along the Northerly line of Beach Avenue one hundred and forty-three feet; thence Northwardly parallel with Fourteenth Avenue one hundred and twenty-five feet to the Southerly line of a sixteen feet wide alley; thence Westwardly along the Southerly line of said sixteen feet wide alley parallel with Beach Avenue one hundred and forty-three feet to the Easterly line of Fourteenth Avenue; thence Southwardly along the said Easterly line of Fourteenth Avenue one hundred and twenty-five feet to the place of beginning.

Being the same premises of which a one-half interest was conveyed by Moore Brothers Amusement Company to Charles R. Myers by deed dated April seventh, nineteen hundred and thirteen and recorded in the Atlantic County Clerk's Office at May's Landing, New Jersey, in book No. 511 of deeds, page 136 and of which the remaining one-half interest of the late Samuel Kirby died seized.

This property is to be sold subject to unpaid taxes for the years 1910, 1911, 1912 and 1913.

Seized as the property of Mary A. Kersey et. al. and taken in execution at the suit of Frances S. Keim and to be sold by

ROBERT H. INGERSOLL, Sheriff.

Dated August 15, 1914.

Godfrey & Godfrey, Solicitors. Pr's fee, $21.14

SHERIFF'S SALE.

By virtue of a writ of fieri facias, to me directed, issued out of the New Jersey Court of Chancery, will be sold at public vendue, on

SATURDAY, THE TWELFTH DAY OF SEPTEMBER, NINETEEN HUNDRED AND FOURTEEN,

at two o'clock in the afternoon of said day, in the Court Room No. 201, Second Floor, Bartlett Building, in the City of Atlantic City, County of Atlantic and State of New Jersey.

All that tract or parcel or parcel of land and premises, situate, lying and being in the City of Atlantic City, in the County of Atlantic and State of New Jersey.

Beginning at a point distant two hundred feet Northwardly from the North line of Arctic Avenue and parallel to Georgia Avenue and being seventy-five feet distant and Eastwardly from said Georgia Avenue on a line parallel with Arctic Avenue and runs thence Eastwardly and parallel with said Arctic Avenue seventy-five feet; thence Northwardly and parallel with said Georgia Avenue twenty-five feet; thence Westwardly and parallel with said Arctic Avenue seventy-five feet; thence Southwardly and parallel to said Georgia Avenue and distant therefrom seventy-five feet, twenty-five feet to the place of beginning, together with the right of way and the use and privilege of the Northerly three feet of the lands and premises conveyed by Margaret Connell to James McDevitt by deed dated August fourteenth, nineteen hundred and three, and recorded in the Clerk's Office of Atlantic County, at May's Landing, New Jersey, in book No. 289 of deeds, page 193.

Being the same premises conveyed to David Miller by deed from Harry I. Klein (Single) dated June twenty-sixth, nineteen hundred and twelve, and recorded in the Atlantic County Clerk's Office in Book 485 of deeds, page 306.

The property is to be sold subject to taxes for 1913, amounting to $13.00.

Seized as the property of David Miller et. ux. and taken in execution at the suit of Margaret Connell and to be sold by

ROBERT H. INGERSOLL, Sheriff.

Dated August 15, 1914.

Godfrey & Godfrey, Solicitors. Pr's fee, $19.04

SHERIFF'S SALE.

By virtue of a writ of fieri facias, to me directed, issued out of the New Jersey Court of Chancery, will be sold at public vendue, on

SATURDAY, THE TWENTY-SIXTH DAY OF SEPTEMBER, NINETEEN HUNDRED AND FOURTEEN,

at two o'clock in the afternoon of said day, in the Court Room No. 201, Second Floor, Bartlett Building, in the City of Atlantic City, County of Atlantic and State of New Jersey.

All that certain tract or parcel of land hereinafter particularly described, situate, lying and being in the Borough of Pleasantville, in the County of Atlantic and State of New Jersey, known as lot No. 193, section 3, as shown on a map of Pleasantville Land Company, and more particularly described as:

Beginning at a point in the Southwest line of Glendale Avenue one hundred and sixty (160) feet from where the Northwest line of First Street intersects the same; thence (1) in a Northwesterly direction along the line of Glendale Avenue thirty (30) feet; thence (2) in a Southwesterly direction one hundred and forty (140) feet parallel to First Street to the line of a twenty (20) foot alley; thence (3) in a Southeasterly direction along the line of said alley and parallel with Glendale Avenue thirty (30) feet; thence (4) in a Northeasterly direction parallel with First Street one hundred and forty (140) feet to the place of beginning.

Being the same premises conveyed to the said Arthur H. Smith under the name of Arthur Smith by the Pleasantville Land Company by deed dated April 10th, 1891, and recorded in Atlantic County New Jersey July 14th, 1891, in book 154 of deeds folio 349.

Seized as the property of Arthur H. Smith, Bertha A. Smith, Home Building and Loan Association of Pleasantville, and Daniel H. Mumford, and taken in execution at the suit of Frank W. Flynn and to be sold by

ROBERT H. INGERSOLL, Sheriff.

Dated August 29, 1914.

Chandler & Robertson, Solicitors. Pr's fee, $17.68

SHERIFF'S SALE.

By virtue of a writ of fieri facias, to me directed, issued out of the New Jersey Court of Chancery, will be sold at public vendue, on

SATURDAY, THE THIRD DAY OF OCTOBER, NINETEEN HUNDRED AND FOURTEEN,

at two o'clock in the afternoon of said day, in the Court Room No. 201, Second Floor, Bartlett Building, in the City of Atlantic City, County of Atlantic and State of New Jersey.

All that tract or parcel of land and premises, situate, lying and being in the City of Ventnor City, in the County of Atlantic and State of New Jersey.

Beginning at a point in the Westerly line of Wissahickon Avenue one hundred feet South of the Southerly line of Atlantic Avenue, and extending thence [1] Westwardly parallel with Atlantic Avenue sixty-two and one-half feet; thence [2] Southwardly parallel with Wissahickon Avenue fifty feet; thence [3] Eastwardly parallel with Atlantic Avenue sixty-two and one-half feet to the Westerly line of Wissahickon Avenue; thence [4] Northwardly along said line of Wissahickon Avenue fifty feet to the place of beginning. Being lot No. 6 block 81-B as shown on map entitled "Map of Beach Front Lots in Ventnor City, N. J., of Wm. McLaughlan December 5, 1910, scale one inch equals fifty feet, A. W. Riley, C. E."

Being part of the same premises conveyed to the said Willimac Realty Company by Anna McLaughlan by deed dated February 11, 1913, and recorded in book No. 505 of deeds, page 242, in the Atlantic County Clerk's Office.

This property is to be sold subject to a first mortgage of $2,000 and to taxes for 1913.

Seized as the property of Willimac Realty Company et. al. and taken in execution at the suit of George E. Yeller and to be sold by

ROBERT H. INGERSOLL, Sheriff.

Dated September 4, 1914.

Godfrey & Godfrey, Solicitors. Pr's fee, $17.00

NOTICE TO CREDITORS.

Estate of Joseph McGuinn, deceased.

Pursuant to the order of Emanuel C. Shaner, Surrogate of the County of Atlantic, this day made on the application of the undersigned, Administratrix of the said decedent, notice is hereby given to the creditors of the said decedent to exhibit to the subscriber, under oath or affirmation, their claims and demands against the estate of the said decedent, within nine months from this date, or they will be forever barred from prosecuting or recovering the same against the subscriber.

MAGGIE B. McGUINN, Administratrix, Atlantic City, N. J.

May's Landing, N. J., August 31, 1914.

Chas. C. Babcock, Proctor, Atlantic City, N. J. Pr's fee, $14.80

LEGAL.

SHERIFF'S SALE.

By virtue of a writ of fieri facias to me directed, issued out of the New Jersey Court of Chancery, will be sold at public vendue, on

SATURDAY, THE TWELFTH DAY OF SEPTEMBER, NINETEEN HUNDRED AND FOURTEEN,

at two o'clock in the afternoon of said day, in the Court Room No. 201, Second Floor, Bartlett Building, in the City of Atlantic City, County of Atlantic and State of New Jersey.

All the following tract or parcel of land and premises hereinafter particularly described situate in the City of Atlantic City, in the County of Atlantic and State of New Jersey;

Beginning in the Easterly side of Maryland Avenue five hundred and eighty-five feet Southwardly from the Southerly line of Pacific Avenue and running thence (1) Eastwardly parallel with Pacific Avenue a distance of one hundred and thirty feet to United States Avenue; thence (2) Southwardly along the Westerly side of edge of United States Avenue a distance of fifty feet; thence (3) Westwardly parallel with Pacific Avenue a distance of one hundred and thirty feet to the Easterly line of Maryland Avenue; thence (4) Northwardly along said line of Maryland Avenue a distance of fifty feet to the place of beginning.

All those certain tracts or parcels of land and premises, situate in the City of Ventnor City, County of Atlantic and State of New Jersey, bounded and described as follows:

Beginning at a point in the Easterly line of Portland Avenue distant fifty feet Southwardly from the Southerly line of Atlantic Avenue and extends thence (1) Eastwardly and parallel with Atlantic Avenue sixty-two feet six inches; thence (2) Southwardly and parallel with Portland Avenue fifty feet; thence (3) Westwardly and parallel with Atlantic Avenue sixty-two feet six inches to the Easterly line of Portland Avenue; thence (4) Northwardly and along the Easterly line of Portland Avenue fifty feet to the place of beginning.

Beginning at a point in the Easterly line of Portland Avenue distant one hundred feet Southwardly from the Southerly line of Atlantic Avenue and extends thence (1) Eastwardly and parallel with Atlantic Avenue sixty-two and five-tenths feet; thence (2) Southwardly parallel with Portland Avenue fifty feet; thence (3) Westwardly and parallel with Atlantic Avenue sixty-two and five-tenths feet to the Easterly line of Portland Avenue; thence (4) Northwardly and along the Easterly line of Portland Avenue fifty feet to the place of beginning.

Beginning at a point in the Southwesterly corner of Sacramento and Atlantic Avenues and running thence (1) Southwardly in the Westerly line of Sacramento Avenue fifty feet; thence (2) Westwardly and parallel with Atlantic Avenue sixty-two feet six inches; thence (3) Northwardly and parallel with Sacramento Avenue fifty feet to the Southerly line of Atlantic Avenue; thence (4) Eastwardly in the Southerly line of Atlantic Avenue sixty-two feet six inches to the place of beginning.

Beginning at a point in the Southwesterly corner of Cambridge and Atlantic Avenues and extending thence (1) Southwardly in the Westerly line of Cambridge Avenue fifty feet; thence (2) Westwardly and parallel with Atlantic Avenue sixty-two feet six inches; thence (3) Northwardly and parallel with Cambridge Avenue fifty feet to the Southerly line of Atlantic Avenue; thence (4) Eastwardly in the Southerly line of Atlantic Avenue sixty-two feet six inches to the place of beginning.

Seized as the property of Samuel A. Greenlee et. als. and taken in execution at the suit of Victoria Realty Company and to be sold by

ROBERT H. INGERSOLL, Sheriff.

Dated August 15, 1914.

Wilson & Carr, Solicitors. Pr's fee, $31.62

SHERIFF'S SALE.

By virtue of a writ of fieri facias, to me directed, issued out of the New Jersey Court of Chancery, will be sold at public vendue, on

SATURDAY, THE TWENTY-SIXTH DAY OF SEPTEMBER, NINETEEN HUNDRED AND FOURTEEN,

at two o'clock in the afternoon of said day, in the Court Room No. 201, Second Floor, Bartlett Building, in the City of Atlantic City, County of Atlantic and State of New Jersey.

All those certain lots or tracts of land and premises situate in the City of Atlantic City, in the County of Atlantic and State of New Jersey, described as follows:

Beginning (Lot No. 1) at a point in the Westerly line of California Avenue at a distance of one hundred and seventy-five feet Northwardly from the Northwesterly corner of Arctic and California Avenues; thence (1) Westwardly and parallel with Arctic Avenue one hundred and fifty feet to a point; thence (2) Northwardly and parallel with California Avenue twenty-five feet to a point; thence (3) Eastwardly and parallel with Arctic Avenue one hundred and fifty feet to a point in the Westerly line of California Avenue aforesaid; thence (4) Southwardly in and along the said Westerly line of California Avenue twenty-five feet to the place of beginning. Containing in all three thousand seven hundred and fifty square feet be the same more or less.

Being the same premises which William A. Maxwell et. ux., conveyed in fee unto the said Hannah Agnes Fitzgerald by deed dated the First day of February one thousand nine hundred and ten and duly recorded in the Clerk's Office of Atlantic County at May's Landing New Jersey in book 422 of deeds page 130 &c.

(Lot No. 2) Beginning at a point in the Westerly line of California Avenue at a distance of one hundred and fifty feet Northerly from the Northwesterly corner of Arctic and California Avenues; thence (1) Westerly and parallel with Arctic Avenue one hundred and fifty feet to a point; thence (2) Northerly and parallel with California Avenue twenty-five feet to a point; thence (3) Easterly and parallel with Arctic Avenue one hundred and fifty feet to a point in the Westerly line of California Avenue aforesaid; thence (4) Southerly in and along said Westerly line of California Avenue twenty-five feet to the place of beginning. Containing in all three thousand seven hundred and fifty square feet be the same more or less.

Being the same premises which Tillie Cavileer et. vir., conveyed in fee unto the said Hannah Agnes Fitzgerald by deed dated the Second day of February one thousand nine hundred and ten and duly recorded in the Clerk's Office aforesaid in book 422 of deeds page 133 &c.

Seized as the property of Hannah Agnes Fitzgerald et. al. and taken in execution at the suit of The Atlantic City Loan and Building Association and to be sold by

ROBERT H. INGERSOLL, Sheriff.

Dated August 29, 1914.

Charles C. Babcock, Solicitor. Pr's fee, $25.50

SHERIFF'S SALE.

By virtue of a writ of fieri facias, to me directed, issued out of the New Jersey Court of Chancery, will be sold at public vendue, on

SATURDAY, THE NINETEENTH DAY OF SEPTEMBER, NINETEEN HUNDRED AND FOURTEEN,

at two o'clock in the afternoon of said day, in the Court Room No. 201, Second Floor, Bartlett Building, in the City of Atlantic City, County of Atlantic and State of New Jersey.

All the following tract or parcel of land and premises hereinafter particularly described, situate, lying and being in the City of Atlantic City, in the County of Atlantic and State of New Jersey.

Beginning at a point in the Southwest corner of Oriental and Seaside Avenues and extending thence (1) Southwardly along the Westerly line of Seaside Avenue thirty-five feet; thence (2) Westerly and parallel with Oriental Avenue seventy feet; thence (3) Northerly and parallel with Seaside Avenue thirty-five feet to the Southerly line of Oriental Avenue; thence (4) Eastwardly along said line of Oriental Avenue seventy feet to the place of beginning.

Being part of the same premises conveyed to the present grantor by deed from Walter B. Dick and wife dated January 24, 1907, and recorded in the Clerk's Office of Atlantic County at May's Landing, N. J. in book 354 of deeds, page 62, &c.

Seized as the property of Marine Realty Company et. al. and taken in execution at the suit of Walter B. Dick and to be sold by

ROBERT H. INGERSOLL, Sheriff.

Dated August 22, 1914.

A. B. Repetto, Solicitor. Pr's fee, $15.30

NOTICE TO CREDITORS.

Estate of Joseph F. Crandall, deceased.

Pursuant to the order of Emanuel C. Shaner, Surrogate of the county of Atlantic, this day made on the application of the undersigned, Executors of the said decedent, notice is hereby given to the creditors of the said decedent to exhibit to the subscribers, under oath or affirmation, their claims and demands against the estate of the said decedent, within nine months from this date, or they will be forever barred from prosecuting or recovering the same against the subscribers.

LAURA P. CRANDALL,
GUARANTEE TRUST COMPANY,
Executors,
Atlantic City, N. J.

May's Landing, N. J., August 3, 1914. Pr's fee, $14.06

NOTICE OF SETTLEMENT.

Notice is hereby given that the accounts of the subscriber, as Administrator c. t. a. of the estate of Hannah Mary Capper, deceased, will be audited and stated by the Surrogate and reported for settlement to the Orphans' Court of Atlantic County, on Wednesday, the thirtieth day of September, next.

EUGENE G. SCHINGHAMMER, Administrator c. t. a., Atlantic City, N. J.

Dated August 29, A. D., 1914.

CLARENCE L. GOLDENBERG, Proctor, Atlantic City, N. J. Pr's fee, $6.30

LEGAL.

SHERIFF'S SALE.

By virtue of a writ of fieri facias, to me directed, issued out of the New Jersey Court of Chancery, will be sold at public vendue, on

SATURDAY, THE TWENTY-SIXTH DAY OF SEPTEMBER, NINETEEN HUNDRED AND FOURTEEN,

at two o'clock in the afternoon of said day, in the Court Room No. 201, Second Floor, Bartlett Building, in the City of Atlantic City, County of Atlantic and State of New Jersey.

All those certain tracts or parcels of land and premises, hereinafter particularly described, situate in the City of Atlantic City, in the County of Atlantic and State of New Jersey:

Beginning in the Easterly line of Virginia Avenue three hundred and twenty-seven feet South from the Southeast corner of Pacific and Virginia Avenues, as originally conveyed, but three hundred and thirty-seven feet from said corner of Pacific and Virginia Avenues, as Pacific Avenue has diminished in width by reason of the property owners on Pacific Avenue including ten feet thereof within their lines; thence (1) along Virginia Avenue South twenty-three degrees East forty-eight feet to a line of premises now or late of Eliza P. Gurney; thence (2) along said premises now or late of Eliza P. Gurney and at right angles with Virginia Avenue North sixty-seven degrees East one hundred and sixty feet; thence (3) North twenty-three degrees West and parallel with Virginia Avenue forty-eight feet to premises now or late of William Suddards; thence (4) along premises now or late of William Suddards South sixty-seven degrees West and at right angles with Virginia Avenue one hundred and sixty feet to the place of beginning.

Beginning in the Easterly line of Virginia Avenue three hundred and eighty-five feet South from the Southerly line of Pacific Avenue as now laid out (the width of Pacific Avenue having been lessened); thence (1) Eastwardly parallel with Pacific Avenue one hundred and sixty feet; thence (2) Southwardly parallel with Virginia Avenue one hundred and sixty-four and five-tenths feet; thence (3) Westwardly parallel with Pacific Avenue one hundred and sixty feet to the Easterly side of Virginia Avenue, and thence (4) Northwardly along the Easterly side of Virginia Avenue one hundred and sixty-four and five-tenths feet to the place of beginning.

Beginning in the Easterly line of Virginia Avenue five hundred and forty-nine and five-tenths feet South from the Southerly side of Pacific Avenue; thence (1) Eastwardly parallel with Pacific Avenue one hundred and sixty-five feet; thence (2) Southwardly parallel with Virginia Avenue thirty-five and five-tenths feet; thence (3) Westwardly parallel with Pacific Avenue one hundred and sixty-five feet to the Easterly side of Virginia Avenue; thence (4) Northwardly along the Easterly side of Virginia Avenue thirty-five and five-tenths feet to the place of beginning.

Together with all the furniture, carpets and all other goods, chattels and personal property contained in and upon the buildings erected upon the premises above described, and occupied as a hotel and known as the Grand Atlantic Hotel property. Together with all goods, chattels, furniture, and personal property belonging to and appurtenant to said hotel property, and all other goods, chattels, furniture and property that might from time to time be acquired as appurtenant to said hotel property and placed therein or thereon.

And if the said premises above mentioned do not bring enough money to pay the amount due the complainants and to the said defendants, West Jersey Trust Company, William B. Jones Company and McAllister Coal Company, together with their interests and costs, then the following parcel of said mortgaged premises to be sold, to wit:

Second Parcel.

Beginning in the Easterly line of Virginia Avenue five hundred and eighty-five feet South from the Southerly line of Pacific Avenue; thence (1) Eastwardly parallel with Pacific Avenue one hundred and sixty-five feet; thence (2) Southwardly parallel with Virginia Avenue twenty-five and five-tenths feet; thence (3) Westwardly parallel with Pacific Avenue one hundred and sixty-five feet to the Easterly side of Virginia Avenue; and thence (4) Northwardly along the Easterly side of Virginia Avenue twenty-five and five-tenths feet to the place of beginning.

Seized as the property of William B. Cooper and wife and others and taken in execution at the suit of Kittatinny Hotel Company and to be sold by

ROBERT H. INGERSOLL, Sheriff.

Dated August 29, 1914.

John B. Slack, Solicitor. Pr's fee, $38.76

SHERIFF'S SALE.

By virtue of a writ of fieri facias, to me directed, issued out of the New Jersey Court of Chancery, will be sold at public vendue, on

SATURDAY, THE TWENTY-SIXTH DAY OF SEPTEMBER, NINETEEN HUNDRED AND FOURTEEN,

at two o'clock in the afternoon of said day, in the Court Room No. 201, Second Floor, Bartlett Building, in the City of Atlantic City, County of Atlantic and State of New Jersey.

All the following tract or parcel of land and premises hereafter particularly described, situate, lying and being in the City of Egg Harbor City, in the County of Atlantic and State of New Jersey.

Beginning at a point on the Northwest side of Buffalo Avenue eighty feet Southwestwardly of Arago Street; thence running Southwestwardly along the said side of the said Avenue forty feet extending in length or depth Northwestwardly keeping the said breadth in parallel lines and at right angles with the said Avenue to the Southeast side of a back street containing six thousand square feet known and designated as building lot No. 18 in block No. 321 on the plan of the division of the lands of the Gloucester Farm and Town Association a copy which is duly filed in the Clerk's Office of Atlantic County and being the same premises which A. Elisabetha Kaenzig and husband by deed bearing date October tenth A. D. nineteen hundred and four and recorded in the Clerk's Office of Atlantic County in deed book number three hundred and eight folio three hundred and forty etcetera granted and conveyed to the said Lezzetta A. Wilback.

Seized as the property of Charles S. Santina et. als. and taken in execution at the suit of Barbara Barthel and to be sold by

ROBERT H. INGERSOLL, Sheriff.

Dated August 29, 1914.

Bolte & Sooy, Solicitors. Pr's fee, $17.00

SHERIFF'S SALE.

By virtue of a writ of fieri facias, to me directed, issued out of the New Jersey Court of Chancery, will be sold at public vendue, on

SATURDAY, THE TWENTY-SIXTH DAY OF SEPTEMBER, NINETEEN HUNDRED AND FOURTEEN,

at two o'clock in the afternoon of said day, in the Court Room No. 201, Second Floor, Bartlett Building, in the City of Atlantic City, County of Atlantic and State of New Jersey.

All that certain lot or tract of land and premises situate in the City of Atlantic City, in the County of Atlantic and State of New Jersey, described as follows:

Beginning at a point in the Westerly line of California Avenue one hundred feet Northwardly from the Northerly line of Arctic Avenue and runs thence (1) Westwardly and parallel with Arctic Avenue one hundred and fifty feet; thence (2) Northwardly and parallel with California Avenue fifty feet to a point; thence (3) Eastwardly parallel with Arctic Avenue one hundred and fifty feet to the Westerly line of California Avenue; thence (4) Southwardly along the Westerly line of California Avenue fifty feet to the place of beginning.

Being the same premises which John E. Tygert et. ux., conveyed in fee unto said Hannah Agnes Fitzgerald by deed dated the Twenty-eighth day of December one thousand nine hundred and eight and duly recorded in the Clerk's Office of Atlantic County at May's Landing New Jersey in book 395 of deeds page 167 &c.

Seized as the property of Hannah Agnes Fitzgerald et. al. and taken in execution at the suit of The Atlantic City Loan and Building Association and to be sold by

ROBERT H. INGERSOLL, Sheriff.

Dated August 29, 1914.

Chas. C. Babcock, Solicitor. Pr's fee, $16.64

SHERIFF'S SALE.

By virtue of a writ of fieri facias, to me directed, issued out of the New Jersey Court of Chancery, will be sold at public vendue on

SATURDAY, THE TWELFTH DAY OF SEPTEMBER, NINETEEN HUNDRED AND FOURTEEN,

at two o'clock in the afternoon of said day, at the Court Room 201, Second Floor, Bartlett Building, in the City of Atlantic City, in the County of Atlantic and State of New Jersey.

All that certain tract or parcel of land and premises, situate in the City of Atlantic City, County of Atlantic and State of New Jersey, bounded and described as follows:

Beginning at a point in the Westerly line of Brighton Avenue distant one hundred and twenty-five feet South of the Southerly line of Arctic Avenue and running thence (1) Westwardly parallel with Arctic Avenue one hundred and twenty-five feet; thence (2) Southwardly parallel with Brighton Avenue thirty feet; thence (3) Eastwardly parallel with Arctic Avenue one hundred and twenty-five feet to the Westerly line of Brighton Avenue; thence (4) Northwardly along said Westerly line of Brighton Avenue thirty feet to the place of beginning.

Seized as the property of Katharine Schuman and taken in execution at the suit of South Jersey Title and Finance Company and to be sold by

ROBERT H. INGERSOLL, Sheriff.

Dated August 15, 1914.

Theo. W. Schimpf, Jas. M. Sheen, Solicitors. Pr's fee, $13.91

LAWYERS.

ALBERT C. ABBOTT, Attorney-at-Law, Solicitor and Master in Chancery, Birch Building, MAY'S LANDING, N. J. Rooms 504-5-6-7 Bartlett Building, ATLANTIC CITY, N. J.

BURTON A. GASKILL, Attorney-at-Law, Solicitor and Master in Chancery, May's Landing, N. J. Rooms 604-5-6-7-8 Bartlett Building, Atlantic City, N. J.

JOHN E. ISZARD, Counsellor-at-Law, Master Court of Chancery, Rooms 3 Union National Bank Building, ATLANTIC CITY, N. J. MAY'S LANDING, N. J.

BOLTE & SOOY, Counsellors-at-Law, Rooms 43, 44, Real Estate and Law Building, ATLANTIC CITY, N. J.

BOURGEOIS & COULOMB, Counsellors-at-Law, Practice in New Jersey, Philadelphia and United States District and Circuit Courts, Real Estate and Law Building, ATLANTIC CITY, N. J.

C. L. GOLDENBERG, Law Offices, Rooms 37, 38, 39, 40, Real Estate & Law Building, ATLANTIC CITY, N. J.

E. A. HIGBEE, Counsellor-at-Law, Union Bank Building, ATLANTIC CITY, N. J.

EDMUND C. GASKILL, Jr., Counsellor-at-Law, Rooms 606-607-608, Bartlett Building, Both Phones. ATLANTIC CITY, N. J.

ELWOOD C. WEEKS, Attorney-at-Law, Rooms 435-8, Bartlett Building, ATLANTIC CITY, N. J.

ENDICOTT & ENDICOTT, Counsellors-at-Law, Rooms 1, 2, 8, 9, Union National Bank Bldg., ATLANTIC CITY, N. J.

ELI H. CHANDLER, Counsellor-at-Law, Rooms 1 to 4 Blackstone Building, ATLANTIC CITY, N. J.

GARRISON & VOORHEES, Counsellors-at-Law, Masters Court of Chancery, Rooms 513, 514, 515, Bartlett Building, Bell Phone 111-D. Coast Phone 342. ATLANTIC CITY, N. J.

GEORGE R. GREIS, Attorney-at-Law, Office: Ballard Building, HAMMONTON, N. J.

GODFREY, GIDDINGS & READ, Attorneys-at-Law, Solicitors in Chancery and Notaries Public; Conveyancing in all its branches; Real Estate and Insurance; Loans negotiated; Collections a specialty. Rooms 315-316-317 Bartlett Building, Corner North Carolina and Atlantic aves., ATLANTIC CITY, N. J.

H. STARR GIDDINGS, Counsellor-at-Law, Master Court of Chancery, 315 Bartlett Building, ATLANTIC CITY, N. J.

HERMAN L. HAMILTON, Counsellor-at-Law, Coast Phone. EGG HARBOR CITY, N. J.

JAMES H. HAYES, Counsellor-at-Law, Law office 1121 Atlantic avenue, Coast Phone 729. Bell Phone 1720. ATLANTIC CITY, N. J.

JOHN F. X. RIES, Counsellor-at-Law, 1-5-6-7-8 Bartlett Building, Phone Connections. ATLANTIC CITY, N. J.

JOHN S. WESCOTT, Attorney-at-Law, Office:—Bartlett Building, ATLANTIC CITY, N. J.

JOSEPH A. CORIO, Attorney-at-Law, Solicitor in Chancery, 32 Real Estate and Law Building, Coast Phone 822-M. ATLANTIC CITY, N. J.

JOSEPH B. PERSKIE, Attorney-at-Law, Union National Bank Building, ATLANTIC CITY, N. J.

LEE F. WASHINGTON, Counsellor-at-Law, Rooms 539-540-541 Bartlett Building, Both Phones. ATLANTIC CITY, N. J.

MORRIS M. GORSON, Attorney-at-Law, Solicitor in Chancery, Rooms 301-302 Bartlett Building, Coast Phone 1812-M. ATLANTIC CITY, N. J.

OLIVER T. ROGERS, Counsellor-at-Law, 418-419 Bartlett Building, Coast Phone 266. ATLANTIC CITY, N. J.

RALPH ELDRIDGE HARCOURT, Attorney-at-Law, Bell Phone 2747. No. 1 S. Tennessee Ave., Coast 2466. ATLANTIC CITY, N. J.

REPETTO & REPETTO, Attorneys-at-Law, Masters in Chancery. Bell Phone 190 A. ATLANTIC CITY, N. J. Philadelphia Office:—717 Walnut st.

ROBERT H. INGERSOLL, Counsellor-at-Law. Office:—Room 517-519, Bartlett Building, ATLANTIC CITY, N. J.

SAMUEL E. PERRY, Counsellor-at-Law, Solicitor, Master and Examiner in Chancery; Practices in the United States & Circuit Courts, Office:—Currie Building, Corner Atlantic and South Carolina aves., ATLANTIC CITY, N. J.

SCHIMPF & SHEEN, Counsellors-at-Law, 1512 Atlantic avenue, Both Phones. ATLANTIC CITY, N. J.

STENOGRAPHY.

MYROSE & LITTLEFIELD, Court Reporters, Bell Phone 112, Coast Phone 152-R, 38-39 Real Estate and Law Building, ATLANTIC CITY, N. J.

ARCHITECTS.

S. HUDSON VAUGHN, Architect, ATLANTIC CITY, N. J.

HOWARD A. STOUT, Architect, 609-625 Bartlett Building, ATLANTIC CITY, N. J.

DENTISTS.

DR. WILMER A. ABBOTT, Dentist, 1309-11 Pacific avenue, Both Phones. ATLANTIC CITY, N. J.

NOTARY PUBLIC.

JAMES A. LAMBERT, Justice of the Peace, Notary Public, Commissioner of Deeds, Legal Blanks drawn and for sale. Main Street, MAY'S LANDING, N. J.

GEORGE F. YELTER, Notary Public, MAY'S LANDING, N. J.

CIVIL ENGINEERS.

E. B. RIGHTMIRE, Civil Engineer and Surveyor, Bartlett Building, ATLANTIC CITY, N. J.

Would You Like To Have An Auto

If so, there is really only one place for to buy it, and get something that's real for your money. We are in business to save you money and give you real values. We have over 600 cars and are the largest dealers in automobiles in the world. We can sell you any make car you want and give you a guarantee to save you 50 per cent. over any other dealer. Really, is this not worth while taking the next train and visiting our show rooms? Let us tell of about 40 people right in your city who have classy, good-looking cars and who purchased them from us and are satisfied customers. Prices on autos, road-sters, touring cars, auto trucks and delivery wagons, $150 to $700. ROMAN AUTOMOBILE CO., INC., N. W. corner Broad and Cherry Streets, Philadelphia, Pa. (Closed Sundays.)

SHOES. SHOES.

Regal Shoe Store
First Showing Advance
FALL STYLES
1534 Atlantic Ave., Atlantic City

Atlantic Real Estate and Investment Co.
Inc.
Conveyancing in all its Branches
Money to Loan on Mortgage
Titles Examined
Offices
Birch Building, May's Landing, N. J.

When in Egg Harbor City Stop at the
Telephone Pay Stations Bell No. 3 Keystone 22C
American Hotel,
H. N. WARKER, Prop.
Cor. Philadelphia Ave. and County Road,
EGG HARBOR CITY, N. J.
Automobile Station Luncheon at all hours Livery and Garage
Best Accomodations Steam Heat

Aurora Hotel and Garage
Bell Phone 5-4 Keystone 61
(Official Automobile Station)
Extends a Cordial Invitation to Autoists
European and American Plan.
All Modern Improvements. Cafe and Restaurant. Cuisine and Services First Class. Broilers and Waffles Our Specialty.
Fred Lott, Prop.
Egg Harbor City, N. J.

TAILORING, Furnishings
LOUIS LOTT
will make your clothes as you want them
29 S. Tennessee Ave., Atlantic City, N. J.

H. R. YOUNG CO.
REAL ESTATE BROKERS AND AUCTIONEERS
Public Sales of Real Estate, Stocks and Bonds Every Tuesday at 11 a. m.
Bartlett Building,
Bell Phone 2398 Coast Phone 219
ATLANTIC CITY, N. J.

Lake & Risley Company
DEALERS IN
Lumber and Millwork, Coal, Lime, Brick, Terra Cotta Pipe, Paint, Oil, Glass and Builders' Hardware
PLEASANTVILLE, - - - NEW JERSEY.

LEGAL.

SHERIFF'S SALE.

By virtue of a writ of fieri facias, to me directed, issued out of the New Jersey Court of Chancery, will be sold at public vendue, on

SATURDAY, THE THIRD DAY OF OCTOBER, NINETEEN HUNDRED AND FOURTEEN,

at two o'clock in the afternoon of said day, in the Court Room No. 29, Second Floor, [illegible] Building, in the City of Atlantic City, County of Atlantic and State of New Jersey.

All that particular tract or parcel of land and premises, hereinafter particularly described, situate in [illegible] the County of Atlantic and State of New Jersey, bounded and described as follows: Beginning at a point in the Northwest line of the Shore Road at a point where the same is intersected by [illegible] property of John [illegible]

[illegible]

Containing [illegible] hundredths acres [illegible]. Being the same [illegible] conveyed to Shore Road [illegible] Company by [illegible] bearing date June [illegible] office of the County Clerk [illegible] in book No. [illegible] of deeds [illegible].

Excepting therefrom [illegible] following lots included [illegible] No. 1, 5, 6, and 17, section [illegible] according to a survey [illegible] Thompson May 1911 [illegible] the office of the [illegible] file No. 618.

Seized as the property of [illegible] and Investment Company [illegible] in execution at the suit of [illegible] and to be sold by

ROBERT H. INGERSOLL, Sheriff.

Dated September [illegible], 1914.

JOSEPH C. HAINES, Solicitor. Pr's fee [illegible]

SHERIFF'S SALE.

By virtue of a writ of [illegible] issued out of the New Jersey Court of Chancery, will be sold at public vendue, on

SATURDAY, THE THIRD DAY OF OCTOBER, NINETEEN HUNDRED AND FOURTEEN,

at two o'clock [illegible] the Court Room No. 29, Second Floor, [illegible] Building, in the City of Atlantic City, County of Atlantic and State of New Jersey.

All the [illegible] premises [illegible] situate [illegible] in the County of [illegible] Jersey.

[illegible]

NOTICE OF SETTLEMENT.

Notice is hereby given that the [illegible] the subscribers, [illegible] Executors of the [illegible] Adolph Kessler, deceased, [illegible] and [illegible] by the Surrogate and [illegible] settlement to the Orphans' Court of Atlantic County, on Wednesday, the Thirtieth day of September, next.

ALBERT C. [illegible]
GUSTAV KESSLER, Executors.

Dated August 29, A. D. 1914. Pr's fee [illegible]

LEGAL.

SHERIFF'S SALE.

By virtue of a writ of fieri facias, to me directed, issued out of the New Jersey Court of Chancery, will be sold at public vendue, on

SATURDAY, THE TENTH DAY OF OCTOBER, NINETEEN HUNDRED AND FOURTEEN,

at two o'clock in the afternoon of said day, in the Court Room No. 29, Second Floor, Bartlett Building, in the City of Atlantic City, County of Atlantic and State of New Jersey.

All that tract or parcel of land and premises, situate, lying and being in the City of Ventnor City, County of Atlantic and State of New Jersey.

[illegible]

ROBERT H. INGERSOLL, Sheriff.

Dated September 12, 1914.

[illegible] A. GODFREY, Solicitor. Pr's fee [illegible]

SHERIFF'S SALE.

By virtue of a writ of fieri facias, to me directed, issued out of the New Jersey Court of Chancery, will be sold at public vendue, on

SATURDAY, THE TENTH DAY OF OCTOBER, NINETEEN HUNDRED AND FOURTEEN,

at two o'clock in the afternoon of said day, in the Court Room No. 29, Second Floor, Bartlett Building, in the City of Atlantic City, County of Atlantic and State of New Jersey.

All that certain lot, tract or parcel of land and premises, situate [illegible] City of Atlantic City, in the County of Atlantic and State of New Jersey, bounded and described as follows:

[illegible]

ROBERT H. INGERSOLL, Sheriff.

Dated September [illegible], 1914. Pr's fee [illegible]

IN CHANCERY OF NEW JERSEY.

[illegible]

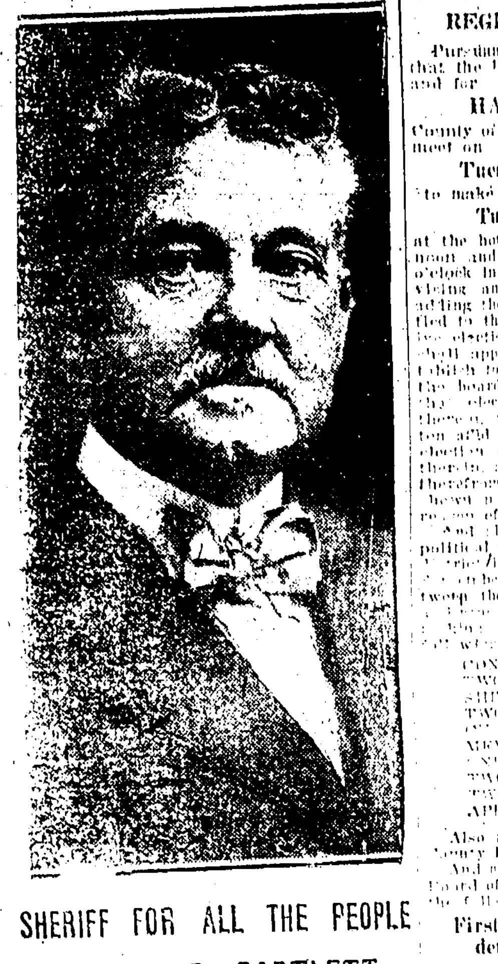

SHERIFF FOR ALL THE PEOPLE

JOSEPH R. BARTLETT

REPUBLICAN PRIMARIES
SEPTEMBER 22

(Paid for by Joseph R. Bartlett)

LEGAL.

SHERIFF'S SALE.

By virtue of a writ of fieri facias, to me directed, issued out of the New Jersey Court of Chancery, will be sold at public vendue, on

SATURDAY, THE TENTH DAY OF OCTOBER, NINETEEN HUNDRED AND FOURTEEN,

at two o'clock in the afternoon of said day, in the Court Room No. 29, Second Floor, Bartlett Building, in the City of Atlantic City, County of Atlantic and State of New Jersey.

All that certain lot, tract or parcel of land and premises, hereinafter particularly described, situate in the City of Atlantic City, in the County of Atlantic and State of New Jersey.

Beginning at a point one hundred and fifty feet Southwardly from the Easterly line of Michigan Avenue and two hundred and seventy feet Northwardly from the Northerly line of Atlantic Avenue, and runs thence [illegible]

ROBERT H. INGERSOLL, Sheriff.

[illegible], Solicitor. Pr's fee [illegible]

TO WHOM IT MAY CONCERN.

[illegible]

INSURANCE.

ALL INSURANCE
Any Part of Atlantic County
[illegible]
Real Estate.
L. W. CRAMER, May's Landing.

HOUSE FURNISHING GOODS.

V. B. Giffin & Son
1518 Atlantic Avenue,
ATLANTIC CITY.
Plumbing, [illegible]
Heating,
[illegible] Tin Work,
Hardware,
House Furnishing Goods.

Services will be held tomorrow at St. Vincent de Paul Catholic Church [illegible]. Rev. J. F. Hennessy, Pastor.

Motor Boat For Sale.

[illegible] Adv.

Heating and Plumbing.

Steam and Hot Water Heating and general plumbing work [illegible] John [illegible] Box [illegible], May's Landing, N. J. Adv.

NOTICE OF REGISTRY AND ELECTION.

Pursuant to law, notice is hereby given that the Board of Registry and Elections in and for

HAMILTON TOWNSHIP

County of Atlantic, State of New Jersey, will meet on

Tuesday, September 8, 1914,

to make a house to house canvass, and on

Tuesday, October 27, 1914,

at the hour of one (1) o'clock in the afternoon and remain in session until nine (9) o'clock in the evening for the purpose of revising and correcting the registers and of adding thereto the names of all persons entitled to the right of suffrage in the respective election district at the next election who shall appear in person before them and establish to the satisfaction of the majority of the board that they are entitled to vote in that election district at the next election therein, or who shall be shown by the written affidavit of a voter residing in the same election district to be so entitled to vote therein, and also for the purpose of erasing therefrom the names of any persons who are shown not to be entitled to vote therein by reason of non-residence or otherwise.

And also that a Primary Election for all political parties will be held in each election district in the Township on the 22d day of September, 1914, second registry day, between the hours of seven (7) o'clock A. M. and nine (9) o'clock P. M. for the purpose of making nominations of candidates for the following offices:

CONGRESSMAN
TWO ASSEMBLYMEN
SHERIFF
TWO CORONERS
CHOSEN FREEHOLDER
MEMBER TOWNSHIP COMMITTEE
ONE CONSTABLE
TWO POUNDKEEPERS
TWO SURVEYORS OF HIGHWAYS
APPROPRIATIONS

Also for the election of members of the County Executive Committee.

And notice is hereby further given that the Board of Registry and Elections will meet at the following designated place:

First Precinct—Smallwood's Residence.
Second Precinct—Library Hall.

GENERAL ELECTION

For the purposes of electing candidates to fill the following offices:

CONGRESSMAN
TWO ASSEMBLYMEN
SHERIFF
TWO CORONERS
CHOSEN FREEHOLDER
MEMBER TOWNSHIP COMMITTEE
ONE CONSTABLE
TWO POUNDKEEPERS
TWO SURVEYORS OF HIGHWAYS

Will be held on

Tuesday, November 3, 1914,

and that the election officers will sit as a board of election at the places above mentioned on the above day, commencing at 6 o'clock in the morning and closing at seven o'clock in the evening.

JOHN G. HOOVER,
Township Clerk.

BAKERIES.

Above The Rest

Is our bread—it's way ahead. Perfectly brown and crisp baked to a perfect turn without a burn. The leader around here because it measures up to the best that mother ever made.

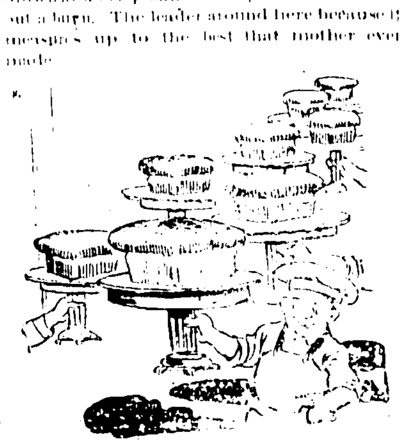

John Schusler
—BAKER—
Bell Phone [illegible] May's Landing, N. J.

Everybody's Doing It Now.
Doing What?
Eating Abbott's Bread
Because? It has no equal.
Because? It's always good and sweet.
Because? The cost is the cheapest.
Because? The quality is there.
My wagon passes your door daily with fresh Bread, Cakes, Pies and Buns. Ask your grocerman for Abbott's bread.
ABBOTT'S BAKERY,
CHAS. T. ABBOTT, Prop.,
May's Landing, N. J.

REAL ESTATE.

Real Estate and Insurance.
Insurance in Standard Companies.
Improved and Unimproved Farms from [illegible]
Money to Loan on Mortgage.
Conveyancing in all its branches.
Commissioner of Deeds for New Jersey
Julius Kraus,
P. O. Box No. 157,
Bell Phone No. 1 May's Landing, N. J.

CONTRACTOR.

George W. Abbott,
Contractor & Builder,
Address
May's Landing, N. J.
Estimates furnished free of charge.

DECORATORS.

Harry Jenkins,
Painter & Glazier,
Estimates furnished upon application.
Address P. O. Box 42,
May's Landing, New Jersey.

WAGON BUILDER.

Wagon Building and Repairing
Spring Wagons, Carriages and Express Wagons On Hand at Lowest Prices.
First Class Repairing Guaranteed.
Joseph E. Mattison,
Wagon Builder, Estelville, N. J.

"SosCools" — Delicious Orange taste. 25c box makes 25 glasses. Sold at Water Power Store, Tilts', Sharp's and Pantaley's. Just the thing for picnics. Adv.

NOTICE OF REGISTRY AND ELECTION.

Pursuant to law, notice is hereby given that the Board of Registry and Elections in and for

BOROUGH OF FOLSOM

County of Atlantic, State of New Jersey, will meet on

Tuesday, September 8, 1914,

to make a house to house canvass, and on

Tuesday, October 27, 1914,

at the hour of one (1) o'clock in the afternoon and remain in session until nine (9) o'clock in the evening for the purpose of revising and correcting the registers and of adding thereto the names of all persons entitled to the right of suffrage in the respective election district at the next election who shall appear in person before them and establish to the satisfaction of the majority of the board that they are entitled to vote in that election district at the next election therein, or who shall be shown by the written affidavit of a voter residing in the same election district to be so entitled to vote therein, and also for the purpose of erasing therefrom the names of any persons who are shown not to be entitled to vote therein by reason of non-residence or otherwise.

And also that a Primary Election for all political parties will be held in each election district in the Borough on the 22d day of September, 1914, second registry day, between the hours of seven (7) o'clock A. M. and nine (9) o'clock P. M., for the purpose of making nominations of candidates for the following offices:

CONGRESSMAN
TWO ASSEMBLYMEN
SHERIFF
TWO CORONERS
MAYOR
TWO COUNCILMEN
JUSTICE OF THE PEACE

Also for the election of members of the County Executive Committee.

And notice is hereby further given that the Board of Registry and Elections will meet at the following designated place:

Menger's Hall.

GENERAL ELECTION

For the purposes of electing candidates to fill the following offices:

CONGRESSMAN
TWO ASSEMBLYMEN
SHERIFF
TWO CORONERS
MAYOR
TWO COUNCILMEN
JUSTICE OF THE PEACE

Will be held on

Tuesday, November 3, 1914,

and that the election officer will sit as a board of election at the places above mentioned on the above day, commencing at 6 o'clock in the morning and closing at seven o'clock in the evening.

JOHN C. EBY,
Borough Clerk.

NOTICE OF REGISTRY AND ELECTION.

Pursuant to law, notice is hereby given that the Board of Registry and Elections in and for

BUENA VISTA TOWNSHIP

County of Atlantic, State of New Jersey, will meet on

Tuesday, September 8, 1914,

to make a house to house canvass, and on

Tuesday, October 27, 1914,

at the hour of one (1) o'clock in the afternoon and remain in session until nine (9) o'clock in the evening for the purpose of revising and correcting the registers and of adding thereto the names of all persons entitled to the right of suffrage in the respective election district at the next election who shall appear in person before them and establish to the satisfaction of the majority of the board that they are entitled to vote in that election district at the next election therein, or who shall be shown by the written affidavit of a voter residing in the same election district to be so entitled to vote therein, and also for the purpose of erasing therefrom the names of any persons who are shown not to be entitled to vote therein by reason of non-residence or otherwise.

And also that a Primary Election for all political parties will be held in each election district in the Township on the 22d day of September, 1914, second registry day, between the hours of seven (7) o'clock A. M. and nine (9) o'clock P. M., for the purpose of making nominations of candidates for the following offices:

CONGRESSMAN
TWO ASSEMBLYMEN
SHERIFF
TWO CORONERS
TOWNSHIP CLERK FOR 3 YEARS
TOWNSHIP COMMITTEEMAN FOR 3 YEARS
TWO JUSTICES OF THE PEACE FOR UNEXPIRED TERMS
CONSTABLE FOR 3 YEARS
TWO SURVEYORS OF HIGHWAYS
THREE POUNDKEEPERS
APPROPRIATIONS

Also for the election of members of the County Executive Committee.

And notice is hereby further given that the Board of Registry and Elections will meet at the following designated place:

First Precinct—Northwest Room of Buena Hotel at Buena.
Second Precinct — I. O. M. Hall, County Road and Flower Street, Landisville.

GENERAL ELECTION

For the purposes of electing candidates to fill the following offices:

CONGRESSMAN
TWO ASSEMBLYMEN
SHERIFF
TWO CORONERS
TOWNSHIP CLERK FOR 3 YEARS
TOWNSHIP COMMITTEEMAN FOR 3 YEARS
TWO JUSTICES OF THE PEACE FOR UNEXPIRED TERMS
CONSTABLE FOR 3 YEARS
TWO SURVEYORS OF HIGHWAYS
THREE POUNDKEEPERS
APPROPRIATIONS

Will be held on

Tuesday, November 3, 1914,

and that the election officers will sit as a board of election at the places above mentioned on the above day, commencing at 6 o'clock in the morning and closing at seven o'clock in the evening.

DOUGLAS REID,
Township Clerk.

FOR CONGRESS

ISAAC BACHARACH
of Atlantic County

Subject to approval of the Republican Voters of the Second Congressional District at Primary Election, September 22.

This advertisement paid for by John Estell Evans, Atlantic City, N. J.

NOTICE OF REGISTRY AND ELECTION.

Pursuant to law, notice is hereby given that the Board of Registry and Elections in and for

BOROUGH OF LINWOOD

County of Atlantic, State of New Jersey, will meet on

Tuesday, September 8, 1914,

to make a house to house canvass, and on

Tuesday, October 27, 1914,

at the hour of one (1) o'clock in the afternoon and remain in session until nine (9) o'clock in the evening for the purpose of revising and correcting the registers and of adding thereto the names of all persons entitled to the right of suffrages in the respective election district at the next election who shall appear in person before them and establish to the satisfaction of the majority of the board that they are entitled to vote in that election district at the next election therein or who shall be shown by the written affidavit of a voter residing in the same election district to be so entitled to vote therein, and also for the purpose of erasing therefrom the names of any persons who are shown not to be entitled to vote therein by reason of non-residence or otherwise.

And also that a Primary Election for all political parties will be held in each election district in the Borough on the 22d day of September, 1914, second registry day, between the hours of seven (7) o'clock A. M. and nine (9) o'clock P. M., for the purpose of making nominations of candidates for the following offices:

CONGRESSMAN
TWO ASSEMBLYMEN
TWO CORONERS
SHERIFF
TWO COUNCILMEN FOR 3 YEARS
ONE COUNCILMAN FOR 2 YEARS
CONSTABLE
CHOSEN FREEHOLDER FOR EGG HARBOR TOWNSHIP

Also for the election of members of the County Executive Committee.

And notice is hereby further given that the Board of Registry and Elections will meet at the following designated place:

Borough Hall, Poplar Avenue.

GENERAL ELECTION

For the purposes of electing candidates to all the following offices:

CONGRESSMAN
TWO ASSEMBLYMEN
TWO CORONERS
SHERIFF
TWO COUNCILMEN FOR 3 YEARS
ONE COUNCILMAN FOR 2 YEARS
CONSTABLE
CHOSEN FREEHOLDER FOR EGG HARBOR TOWNSHIP

Will be held on

Tuesday, November 3, 1914,

and that the election officers will sit as a board of election at the places above mentioned on the above day, commencing at 6 o'clock in the morning and closing at seven o'clock in the evening.

JAS. FARISH,
Borough Clerk.

NOTICE OF REGISTRY AND ELECTION.

Pursuant to law, notice is hereby given that the Board of Registry and Elections in and for

MULLICA TOWNSHIP

County of Atlantic, State of New Jersey, will meet on

Tuesday, September 8, 1914,

to make a house to house canvass, and on

Tuesday, October 27, 1914,

at the hour of one (1) o'clock in the afternoon and remain in session until nine (9) o'clock in the evening for the purpose of revising and correcting the registers and of adding thereto the names of all persons entitled to the right of suffrages in the respective election district at the next election who shall appear in person before them and establish to the satisfaction of the majority of the board that they are entitled to vote in that election district at the next election therein, or who shall be shown by the written affidavit of a voter residing in the same election district to be so entitled to vote therein, and also for the purpose of erasing therefrom the names of any persons who are shown not to be entitled to vote therein by reason of non-residence or otherwise.

And also that a Primary Election for all political parties will be held in each election district in the Township on the 22d day of September, 1914, second registry day, between the hours of seven (7) o'clock A. M. and nine (9) o'clock P. M., for the purpose of making nominations of candidates for the following offices:

CONGRESSMAN
TWO ASSEMBLYMEN
SHERIFF
TWO CORONERS
TOWNSHIP CLERK
CONSTABLE
ONE COMMITTEEMAN
TWO SURVEYORS OF HIGHWAYS
THREE POUNDKEEPERS
APPROPRIATIONS

Also for the election of members of the County Executive Committee.

And notice is hereby further given that the Board of Registry and Elections will meet at the following designated place:

Town Hall, Elwood.

GENERAL ELECTION

For the purposes of electing candidates to fill the following offices:

CONGRESSMAN
TWO ASSEMBLYMEN
SHERIFF
TWO CORONERS
TOWNSHIP CLERK
CONSTABLE
ONE COMMITTEEMAN
TWO SURVEYORS OF HIGHWAYS
THREE POUNDKEEPERS
APPROPRIATIONS

Will be held on

Tuesday, November 3, 1914,

and that the election officers will sit as a board of election at the places above mentioned on the above day, commencing at 6 o'clock in the morning and closing at seven o'clock in the evening.

JOHN D. CARVER,
Township Clerk.

Rheumatism, Eczema,
Blood, Skin & Nerve Diseases
Catarrhal Diseases
of the EYE, EAR, NOSE and THROAT.

Chronic Diseases of the Lungs, Stomach, Liver, Kidneys, Bladder and Rectum. All Female Diseases.

SUFFERERS
of any Chronic or Longstanding Disease who have Tried many Doctors, and all kinds of Patent Medicines, without relief, Do not hesitate to WRITE ME at once,

MY ABILITY AND SUCCESS
has been demonstrated by the scores of cases I examine and treat daily, at my Office and by Mail.

TREATMENT BY MAIL
No matter what your AILMENTS, nor Where you live, write me at once, explaining all your symptoms, I will then send you a candid opinion of your case.
Prices within the reach of all.
Do not delay, but have your trouble attended to immediately. All communications strictly Private.

Dr. William J. Dubler,
Office Specialist,
20 So. New Jersey Ave., Atlantic City, N. J.
BOTH PHONES

May's Landing Water Power Co.

Both Phones — D. D. HOOVER, General Manager. — Quick Service
—Deliveries To Your Door—

To-day
The Traymore Tailoring Co. will have their Expert Tailor with 500 samples of Ladies and Gents Tailor-made Fabrics, all work guaranteed.
Come and get measured for a Suit.

Good Coffee per lb 18c — 7 for 25c
Glass Jars, qts. per doz. 49c; pts. per doz. 45c
Lipp Jar Rubbers per doz. 8c
Mackerel — 7 for 25c

Large Evap. Peaches....per lb 8c
Imported Cond. Milk (Holland) per can 10c
California Asparagus....2 cans 25c
Evan's Palm Oil Soap, no rosin....3 for 10c
Walter Baker's Cocoa....1 lb. can 10c
Baker's Shred Coconut....4 & 8c
Safety Matches....per doz. 5c
Zatek Icing for Cake....15c
Guarantee Corn, Maine style....3 cans 25c
Early June Sifted Peas....per can 7c
Best Jersey Pumpkin....3 cans 25c
Honor Brand Cream....3 cans 25c
Pink Salmon....per can 10c
Van Camps Assorted Soups....per can 8c
Crisco....per can 23c
Banner Lye....per can 9c

Provision Department
Oleomargarine....23c
Cod Fish....per box 4c
Tuna Fish for Chicken Salad....per can 22c
Crab Meat....per can 22c
Vienna Sausage....per can 8c
Mustard in Milk Jar....5c
Heintz Pure Cider Vinegar....per gal. 20c
Orange Marmalade....per jar 10c
Beardsley's Sliced Bacon in Jars....22c
Beardsley's Dried Beef in Jars....22c
Corned Beef in Cans....22c
10c Glass Horse Radish....9c

Children Dresses, 19c, 24c, 29c
75c Blouses at 39c while they last
Boys' Oliver Twist Wash Suits....$ .98
All Imbroidery Dresses....50c to $1.25
Ladies' House Dresses....$1.25
Children's White Silk Hose....$ .19
Men's Pure Silk Hose....$ .40
Men's Double Grip Silk Supporter....$ .40
Men's Latest Style Straw Hats $1.25 to $1.50
Boys' Latest Style Straw Hats....$ .50
Soft Soled Shoes and Pumps....$ .50
Soft Soled Shoes Leather, all colors....$ .25
Good Year Glove Tennis Shoes, white....$1.40
Black Sneakups....50c to $ .75
Misses' White Canvas Shoes, Lenox....$1.50
Men's Flannel Pants....$4.49
Men's Cream Color Serges....$3.98 to $4.49
Men's Silk Shirts....$1.98 to $3.49