Filed Aug. 15 - 1914
Edwin A. Parker, Clerk.

ATLANTIC COUNTY RECORD.

THIRTY-SEVENTH YEAR—NO. 47. MAY'S LANDING, N. J., SATURDAY, AUGUST 15, 1914. WHOLE NUMBER 1931.

BARTLETT ANNOUNCES SHERIFF CANDIDACY, CIRCULATES PETITIONS

HAS SERVED AS DEPUTY UNDER PRESENT INCUMBENT

LIFE-LONG RESIDENT OF COUNTY

Asks Support Of All Republican Voters—Believes In Choice of Party's Candidates By People At Primaries and Sounds Keynote Of Dignified Campaign.

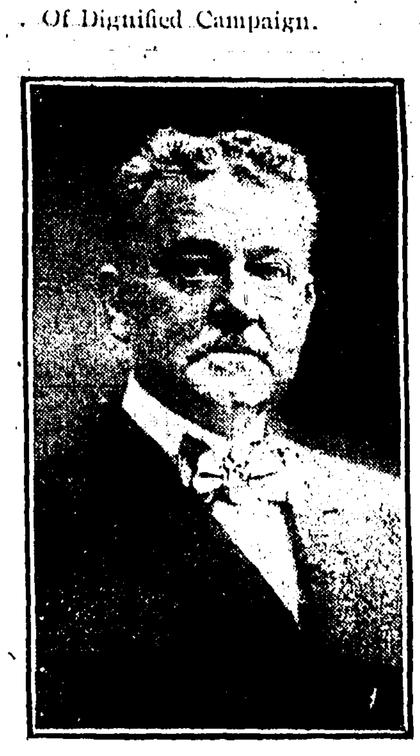

JOSEPH RUSLING BARTLETT

Petitions have been placed in circulation this week and are meeting with great favor throughout the County for Joseph R. Bartlett, candidate for Sheriff on the Republican Ticket. Mr. Bartlett, who has served as Under Sheriff for the past three years, is a lifelong resident of Atlantic County and is well known throughout the district and his efficient services as Under Sheriff have demonstrated his signal ability in the conduct of this office.

In announcing his candidacy for the office Mr. Bartlett takes occasion to affirm his belief in the choice of candidates by the direct vote of the people and sounds the keynote of a dignified campaign:

"I ask the support of all Republican voters" says the Under Sheriff, "and I do this at the same time that I acknowledge the right of Charles Rutter and all other qualified Republicans to run. My idea is that the best man should win, and therefore, at least insofar as I am concerned, the primary contest for the Shrievalty shall be free of acrimony. I believe in the direct primary, where the people name the ticket, and I shall abide by it. If nominated, I shall do my level best to be elected and thereafter to discharge my duties honestly and satisfactorily. If defeated, I shall immediately turn in for the nominee whom the voters prefer."

Mr. Bartlett, who was born here, has been a lifelong resident of Atlantic County, throughout which he has been well and favorably known for many years. In early life he followed railroading, being conductor on the old Camden and Atlantic line, the first to reach May's Landing by way of the Egg Harbor City route, the old station of which still stands at Farragut Avenue. After leaving the railroad he entered into the political arena of Atlantic City and took a prominent part in its official life, serving as member and later as President of City Council. He served in several other public offices with invariable success.

He was still conductor when the memorable railroad accident here, in which more than a half-hundred persons lost their lives, took place about twenty years ago and at that particular time his career came very near being summarily ended.

Incensed at the horrible catastrophy, caused by one excursion train running into the rear of another near the Main Station, passengers were searching for the trainmen whose negligence was blamed for the collision. Mr. Bartlett had just come in from his run and rushed to the scene of the accident in his uniform. Mistaking him for the missing conductor, a body of incensed passengers seized upon him and had a rope over the arm of a telephone and about his neck ready to wreak vengeance when someone recognized him and saved his life.

When Sheriff R. H. Ingersoll was elected three years ago he selected Mr. Bartlett as his Deputy and his confidence was well-placed. As Under Sheriff he has performed the many important duties of his office with marked ability, courtesy and integrity and he goes before the voters of Atlantic County as a candidate whose record has proven his worth, whose ability is unquestioned and whose integrity is above reproach.

APPROVED HIGH SCHOOL COURSE FOR MAY'S LANDING

Another Step Forward In Our Educational Progress.

For many years the High School of May's Landing, while one of the best in the County, has been on the unapproved list, but recent changes in the course of study have the Commission of Education to affix his seal of approval thereto and the school now stands on the approved list.

The new course of study for the High School will be as follows:

Ninth year English, Algebra, General Science, Early European History, five periods each.

Tenth year English, Geometry, Modern European History, German, five periods.

Music and drawing. One recitation each per week, both grades.

Arithmetic Two recitations per week, tenth grade.

Storm Puts Out Lights.

May's Landing was in darkness for a half-hour Tuesday evening last when the electric light system was out of commission for a time. This happens so frequently that almost everyone has oil lamps or candles near at hand and so in a few moments their dingy beams were breaking through the intense darkness. The only places lighted in town for a time were the County grounds and the County Capital Garage which have private lighting systems.

New Law Firm.

Announcement is made by Carlton Godfrey, H. Starr Giddings and Raymond P. Read that they have established the law firm of Godfrey, Giddings & Read, succeeding the firm of Godfrey & Godfrey, with offices at Rooms 315 to 321 Bartlett Building, Atlantic City.

POSTMASTER'S DAUGHTER WEDS NORTH JERSEY TUTOR

Spending Honeymoon At Boston---To Reside At Moorestown.

After arranging their wedding plans so quietly that few of their most intimate friends knew of its approach, Miss Bertha Ferrell Cramer, daughter of Postmaster and Mrs. Lewis W. Cramer, and Prof. John Woolbert Robertson, of Darby, Pa., were united in marriage at eleven o'clock Saturday morning last at the home of the bride's parents by the Rev. Milton McCann, of Smyrna, Delaware, and after a reception and wedding breakfast left for Boston, Mass., where they are spending their honeymoon. On their return they will reside at Moorestown, N. J., where Prof. Robertson is supervisor of manual training in Morris Township, Morris County.

The bride, beautifully attired in white crepe de meteor chiffon and shadow lace and carrying a bouquet of lillies of the valley, was given away by her father in the prence of immediate relatives of the contracting parties. Mrs. J. A. Steelman, of Millville, played Mendelssohn's Wedding March and during the ceremony "O Promise Me." The home was beautifully decorated in pink and white.

The bride is one of the most widely known teachers in New Jersey, having taught school in several counties, her last appointment being at East Orange. For years she was closely identified with the M. E. Church here being organist of the Epworth League and a member of the church choir. She met Prof. Robertson two years ago at Ocean City where both were teaching in the High School at that resort.

PEOPLE YOU KNOW

Mr. Melvin Abbott is enjoying a well earned vacation.

Mr. Harry F. Birch was a Philadelphia visitor yesterday.

Mr. James Barrett was a Philadelphia visitor Monday last.

Mr. Mark Shimp, of Pleasantville, was a visitor Tuesday last.

Mr. Charles T. Abbott was an Egg Harbor City visitor Tuesday last.

Miss Bessie Moss is visiting relatives in Rohaboth, Massachusetts.

Collector Arthur P. Daggett, of Minotola, was a visitor Tuesday last.

Mr. Howard Shoemaker has been spending a vacation here among relatives and friends.

Mr. Ira Barrett, of Pittsburg, Pa., is here visiting his brother, Mr. Harry Barrett and family.

Mr. and Mrs. Charles Schabinger, of Philadelphia, visited Mr. and Mrs. S. G. Huber on Sunday last.

Rev. William T. Abbott, of Asbury Park, was a visitor this week looking after his cranberry meadows.

Mr. John E. Iszard is attending the Davis Cup tennis meet at the West Side Tennis Club, Forest Hills, N. Y.

The Ladies Aid Society of the M. E. Church will meet Tuesday evening at the residence of Mrs. Daniel W. Smith.

Mrs. Charles Barrett, Mrs. E. Byron Townsend and Stella Judge were Bryn Mawr, Pa., visitors Monday last.

Red Men are called to meet this afternoon at one o'clock sharp at the lodge room to participate in the parade at Egg Harbor City.

Miss Helen Glover and brother, of Egg Harbor City, are spending some time here with their aunt, Mrs. Carrie G. Abbott, at Gravelly Run.

Mr. and Mrs. Charles H. Kears and Mr. and Mrs. D. D. Hoover enjoyed a motor trip Saturday and Sunday last to the Delaware Water Gap.

Flags at the Post Office and County buildings was at half-mast Monday and Tuesday last in respect to the late Mrs. Woodrow Wilson, wife of the President.

The Rev Jamison, a candidate for the Presbyterian pastorate, will occupy the pulpit of the First Presbyterian Church to-morrow morning and evening.

John Newcomb has purchased the "Isabella" formerly owned by Ex-Judge Joseph Thompson, from Sheriff Robert H. Ingersoll and has placed her in commission.

Mr. Henry Warker, of Egg Harbor City, was a visitor Tuesday last. He was at the wheel of a National car, which he recently purchased from Freeholder Samuel Winterbottom.

The many friends of Miss Anna Mattix, who returned last week from the Jefferson Hospital after an operation for appendicitis, is rapidly recovering from the effects of her ordeal.

Preaching in the M. E. Church to-morrow as follows: Morning sermon at 10.30, subject, "The Flourishing Christian." Evening sermon at 7.00, subject, "Seeking Jesus." Pastor Nelson extends a cordial invitation to all to attend the services.

Mr. and Mrs. Roy E. Beach and the Boy Scouts returned Tuesday last from Delaware Water Gap, where they enjoyed a ten-day outing along the river. Half the boys returned by auto and the rest by train and all voted it one of the best trips they ever enjoyed.

Mr. and Mrs. Elvin S. Rodgers, George E. Danenhour, Miss M. Frazier, Lee Danenhour and Lee Danenhour, Jr., are visiting Mrs. F. Danenhour at Meadowcroft. Mr. Rodgers and Lee Danenhour were fishing for pickerel in the Great Egg Harbor River and among the five fish caught one measured 24 inches.

Mrs. William Weir and daughter Lucille and son William, Jr., of Mountville, Pa., and Miss Eda Beckett, of Tacony, Pa., are visiting Mr. and Mrs. Charles H. Kears. Mrs. Weir was formerly a resident of May's Landing, her husband several years ago holding the superintendency of the brick plant here.

Mr. and Mrs. William C. Williams, who motored here last week from Brooklyn, N. Y., to spend several days with the latter's sister, Mrs. Joseph R. Bartlett and Under Sheriff Bartlett, left Monday morning last on their return trip after a pleasant vacation. Mrs. Bartlett accompanied them as far as Atco, where she spent the night with relatives, returning Tuesday by train.

Courts Cost $60,000.

In order to meet increased Court expenses the Board was obliged to make another transfer of funds, this time of $15,000, from the Atlantic County Account to the Court Account.

The Court appropriation last January was $30,000 and added to this was $500 left over from last year. In July it was necessary to make a transfer from the Bridge Bond account of $5,000. So far the Court expense this year has approached the $60,000 mark with the heaviest term yet to come.

Distributing Game Laws.

Game Warden William Loder, who recently received a shipment of printed pamphlets of the fish and game statutes of New Jersey, is distributing them throughout the county. Freeholder Ira T. B. Smith secured a number from the Warden for distribution here and has several copies left which may be had by anyone wishing the same. Mr. Loder will mail a copy to anyone on receipt of a two cent stamp to cover postage.

Freeholder Winterbottom Better.

Freeholder Samuel Winterbottom, who left early in July for England to recover his health together with Mrs. Winterbottom and a son, is now at No. 21 Hessington House, Harrogate, and at latest reports is considerably improved. He has several relatives in England, the place of his birth, and no fears are entertained for his safety during the present war crisis.

MUST FILE PETITIONS TO GET IN THE RACE

Two Days Left For Congressional Aspirants -- Local Office Seekers Have Until August 26 To Formally Announce Candidacy.

Monday next, August 17, is the last day upon which Congressional petitions may be filed. Thirty days before the Primary Election, is the time set for the petition filing.

Candidates for Assembly, Sheriff, and the local municipal offices, such as constables, Justices of the Peace, Magistrates, Freeholders, Recorder, City Treasurer and Tax Collector have twenty days before the Primary, which falls on September 22, in which to file their petitions. This would set the last day upon which they may file as August 26.

The petitions for Sheriff and Assemblymen must be filed with the County Clerk at May's Landing. The other office seekers file with municipal or township clerks, excepting those who are running for Congress. These file with the Secretary of State.

The first registration day falls on Tuesday, September 8. The second registration day, which is also Primary election day, falls on Tuesday, September 22. The third registration day falls on Tuesday, October 3. The General Election falls on the Tuesday after the first Monday in November. This brings the General Election this year on November 3.

RECORDER LAMBERT SPLICES HIS FIRST MARRIAGE KNOT

Richland Couple United In Local Magistrate's Office.

Recorder James A. Lambert spliced his first marriage knot good and hard Saturday last at his office here when he united Onostosio Ragni, of Buena Vista, and Lucia Falasca, of Richland, in the bonds of wedlock. The witnesses were Benjamin Merighi and August Merighi, of Richland.

Several weeks ago the Township Committee took advantage of a new State law permitting the appointment of a recorder in townships and made Magistrate Lambert Recorder of Hamilton Township, which conferred upon him the power of acting as Dan Cupid's right bower with the wedding ceremony. Ever since then he has anxiously been watching the portals of his door way for an opportunity to exercise his new privilege. On Saturday his vigil was rewarded.

It might be assumed that the Recorder was nervous, but witnesses say he tied that knot extra hard with signal ability as though marrying happy young couples were the most ordinary thing in the world. That he likes the job is evidenced by the fact that he has the marriage book within arm's reach on his desk with a marker at the proper place and a ready stock of certificates that are as good and binding as government bonds. He only forgot one thing—he neglected to kiss the bride; but as he wished the newlyweds all kinds of good luck and happiness the omission passed unnoticed. Next!

RED MEN PARADE TO-DAY AT EGG HARBOR'S CARNIVAL

Members of Narragansett Tribe Called To Meet At One O'clock.

All members of Narragansett Tribe No. 101, Improved Order Red Men, are called to meet this afternoon at the lodge room at one o'clock sharp whence they will proceed by auto to Egg Harbor City to participate with Kickapoo Tribe of that place in the big parade that will mark the opening day of the Egg Harbor City Carnival.

Every member who possible can is urged to turn out as Narragansett Tribe is desirous of sending a big delegation to the Wine City. Return may be made in the afternoon or evening.

In addition to the Red Men there will be a large number of residents journeying to Egg Harbor City this afternoon, for the carnival promises to be one of the biggest events of the season in South Jersey. In the evening there will be a grand fire works display and many other attractions will be provided.

Sachem James Headley and officers of the Tribe urge every Red Man to be present and wish to impress upon all the necessity of meeting promptly at the hour stated.

PRATT SELLS LOCAL GARAGE

Will Start New Business On Ocean City Bridge Road.

Real estate circles were interested this week in the announcement of the sale of the property of Mr. John Pratt on Main Street to Mrs. C. E. Bartha, the adjoining owner. The consideration is said to have been $2,500.

This property is situated in the central part of the municipality facing the Egg Harbor City boulevard and for many years has been the site of Pratt's Garage. Recently a portion of it has been used for Abbott's Bakery.

Mr. Pratt has purchased a half-block on a newly opened tract on the turnpike leading to the bridge from Ocean City to Somers' Point, where he will erect a new garage in the near future. He has had a number of years successful experience in the garage business and his many friends predict that he will be equally successfully in his new venture. Ocean City is booming and his location, with the increasing travel over the bridge, promises to be an excellent one.

Watermelon Trust Disbanded.

A young married man together with several of the youths of the municipality formed a joint stock company with the object of trading in watermelons. After sampling a few, they were induced by the owner of the patch to consult with Magistrate J. A. Lambert. The magistrate was unreasonable; he not only took the whole capital of the association, but also demanded several hundred percentage additional for his advice. They concluded to disband after handing the magistrate $6.

Board After Tax Money.

Municipalities along the Shore Road are to be called to account by the County Solicitor on account of the non-payment to the County of the franchise taxes supposed to have been collected from the trolley company. This action was taken by the Board after Finance Chairman Black had reported that no payment of the franchise tax had yet been made to the County.

Peach Peddler Arrested.

Mr. R. L. Rubarton, of Hammonton, was arrested Tuesday by Officer Taylor and taken before the Recorder for peddling without a license. Recorder Lambert induced him to part with ten genuine dollars for his forgetfulness. He will receive a Township license, good for one year, in exchange for his money.

County Pioneer Dead.

John Schuster, a pioneer resident of Egg Harbor City, and well known throughout the County and State, passed away peacefully Wednesday morning, shortly before nine o'clock, at the age of 78 years. The funeral services were held yesterday.

INDUSTRIAL PARK LIGHTED BAND GIVES FIRST CONCERT

Popularity of Project Shown By Big Turnout of Residents.

Industrial Park took on a holiday aspect Thursday evening last when lights were turned on for the first time and the County Capital Band gave their initial concert. There was a big turn-out of residents and the popularity of the park improvement idea was shown by warm words of commendation.

The electric lights were installed Thursday afternoon, after a force of boys, under the direction of Mrs. Joseph R. Bartlett and Miss Anna Corson, had weeded the Park and thoroughly cleaned it of debris. Unfortunately the Park Committee was unable to secure benches in time for the concert, but quite a number of people were seated by temporary arrangements.

There were many good words for the Band, too, which has taken in several new members and is striving hard to develop itself into a stronger organisation. These Thursday evening concerts will greatly encourage the members and bring the attention of the public to the advisability of supporting such a useful body.

The second concert will be held Thursday evening next. Meanwhile the Park will be lighted every evening and the Committee trusts that residents and visitors of the municipality will make all possible use of it. Benches will be secured as soon as possible.

Quite a number of people pledged subscriptions that have not been paid and all who find it convenient to do so are urged to pay their contributions during the coming week, also all others who have not yet subscribed to the fund. The number of benches secured will depend upon the generosity of the people in making donations, which may be paid to Mrs. Roy E. Beach or to Ira T. B. Smith, or to any other member of the committee, including Miss Anna Corson, Mrs. Joseph R. Bartlett, and Alex. Denmead.

Up to this time the sum of $41 has been subscribed, of which $12 has not been paid. Cleaning the Park and wiring for lights used up approximately $20 of this, so with the band to pay and benches needed it is hoped that further contributions will be made promptly. All contributions however small will be thankfully received, as the committee believes there will be greater interest taken in the project through numerous small donations than a few large ones for the project is one in which everyone should have a share.

SUPT. CRESSMAN EXPLAINS VOCATIONAL SCHOOL PURPOSES

Students Must Have Farm Land To Do Practical Work.

In explanation of the intents and purposes of the Vocational School provided for last Wednesday by the Board of Freeholders, County Superintendent H. M. Cressman announces that the Board of Education intends to employ a supervisor for the Vocational School in agriculture and as many teachers as will be necessary to carry out their plans. Any boy or young man over fourteen years of age, who has passed beyond the fifth grade and engaged in farming pursuits may be enrolled in such school. Each boy on his own account must be engaged in some project such as market gardening, poultry keeping, fruit growing, dairying, bee culture and such other forms of agriculture as are profitable and practiced.

The supervisor and teachers will be engaged for the whole year and it will be their duty to counsel and assist the boys and young men in the most practical methods of making their projects a success. The home co-operation of the parents of these boys and young men is required in so far that the parents agree to furnish the facilities necessary for the practical carrying out at the homes of the students the teachings of the agricultural instructors. Not everything in any single year, but something every year.

The Board of Education of the Vocational School for Atlantic County recently appointed by Judge Clarence L. Cole consists of the following members: Mr. George A. Bourgeois, Hon. Joseph Thompson, Mr. Samuel Anderson, Mr. A. P. Johnson and Mr. Cressman.

In the cases of village or city boys who think they desire to become farmers either the parent of the school on their behalf will provide the required facilities for productive farm work in connection with the phases of farming taught these boys in the class room. The students will be required to attend school for theoretical and practical instruction probably from October to the middle of April. In addition to specific instruction in Agriculture they will be offered an opportunity to study accounting, practical arithmetic, spelling, composition and such other subjects as their needs require.

Big Rush To Seashore.

Atlantic City officials of the Pennsylvania and the Reading Railroads Monday said the high figures had been reached in Sunday's traffic, and that the figures for the day were about equal to those of the corresponding date last year, which was the record day for that year.

The Pennsylvania road sent twenty excursion trains to Atlantic City, with 22,000 persons on board. The Reading system sent out eighteen excursion trains, carrying 16,000 persons. The trains ran in several sections.

It was said at the offices of both roads that to-morrow will undoubtedly by the big day for the year, as the corresponding date for several years previous has afforded high figures.

Northfield Objects To Hospital.

Northfield Council has entered a vigorous protest against the establishment by the County Freeholders of a hospital for the tuberculous in that Borough.

The Board received the protest in the shape of a resolution and so determined are the Northfield people to prevent the building of a tubercular hospital on the site of the old county almshouse in their precincts that the Board decided to abandon the plan.

If the State Board of Health agrees to another proposition now under advisement by the Freeholders, tubercular patients will be sent from this County to the Camden hospital.

Dr. Wales Passes Away.

Dr. Wesley R. Wales, a former physician at this place, since practicing in Cape May, died of heart failure Wednesday last in a private sanatarium in Atlantic City. Dr. Wales was well known here and the news of his death was a great surprise as few knew of his illness. He leaves a widow and a daughter, Miss Martha Wales, who has been a frequent visitor here in recent years.

Houseboat For Engineer Nelson.

County Engineer A. H. Nelson has had a large houseboat built at Van Sant's ship yard at Port Republic which is one of the most complete boats of the kind in Atlantic County waters. She is replete with numerous compartments, provided for use the year round, with a large open room covering the entire upper deck, netted in for Summer cruising.

Pow-Wow at Hammonton.

Shaumunkin Tribe of Red Men, of Hammonton, together with Narragansett and Kickapoo Tribes, of this place and Egg Harbor City, will hold a great "pow-wow" in Hammonton Park early in September.

REAL ESTATE ACTIVE DURING LATE MONTH

Brief Description of the Properties That Have Changed Hands and the Considerations as Shown by Records of Clerk's Office.

Atlantic City.

Marine Trust Co. to W. Ernest Schackelford, individually and trustee, 100x150 ft. Northwest corner of Pacific and Mississippi Aves, $100.

William J. Farley, et. ux. to Elizabeth L. Richards, 20x100 ft. West side of Delaware Ave. 150 ft. North of Atlantic Ave. $1.

Wm M. Atwood et. vir. to Norman S. Sherwood, 45x80 ft. 290 ft. North of Atlantic Ave. and 110 ft. West of Annapolis Ave. $1.

Myer Myerson et. ux. et. al. to Joseph Myerson, 50x100 ft. East side of New Haven Ave. 80 ft. South of Ventnor Ave. $100.

Rodman Realty Co. to Kathryn E. Lambert, 50x100 ft. North side of Atlantic Ave. 100 ft. West of Sovereign Ave. $5,000.

Philip Matten et. al. to James H. Hayes, Jr. lot 16 in block 11 on map made by M. Huffman, $1,000.

Frank Bowan et. al. to James H. Hayes, Jr. lot 11 in block 11 on map made by M. Huffman, $1,000.

Lewis Hubbard et. ux. to Peter DeRosa et. ux. 25x100 ft. North side of Fairmount Ave. 150 ft. West of Missouri Ave. $2,000.

Gibson Co. Inc. to Loretta L. Trabert, 31x62.5 ft. West side of Brockley Ave. 210 ft. South of Monmouth Ave. $1.

Ventnor Finance Co. to Realty Sales Co. 60x100 ft. East side of Chalfonte Ave. 225 ft. North of Baltic Ave. and 165 ft. West of North Carolina Ave. $1,000.

Eva J. Ingersoll et. vir. to Lona T. Moore et. vir. irreg. East side of Montgomery Ave. 97.92 ft. South of Ventnor Ave. etc. $1,400.

Joseph Myerson to Anna Myerson, 25x80 ft. South side of Ventnor Ave. 67 ft. East of New Haven Ave. $100.

Joseph Myerson to Sadie Rabinovitch, described as above, $100.

Joseph Myerson to Nellie Bodek, 34x90 ft. southeast corner of New Haven and Ventnor Aves. $100.

Albert C. Stephany to J. Harry Baittinger et. ux. 50x75 ft. West side of Ocean Ave. 675 ft. South of Pacific Ave. $1.

John S. Nichols to Armand F. Nichols, 40x150 ft. East side of Indiana Ave. 250 ft. North of Pacific Ave. $1.

Hamilton Township.

Howard A. Iszard et. ux. to John E. Iszard et. al. 1 chain 50 links x 3 chains 3 links, being lot No. 1 as map made by Samuel Mills, beginning at a stake on the North side of Main St. and is corner to lot No. 2 on said map, $1.

Andrew Milanese et. ux. to Gilbert & O'Callaghan, farm lot 519 as shown on plan of farm lots of Gilbert & O'Callaghan and known as tract No. 3, $1.

Fritz Elges et. ux. to Anna T. Shropshire, farm lots Nos. 857 and 858 as shown on plan of farm lots of Gilbert & O'Callaghan, known as Tract No. 35, $100.

Anna T. Shropshire to Katharina Elges, described as above, $00.

New Jersey Grape and Farming Co. to Michael Kostyal et. ux. irreg. centre of May's Landing and Steelmanville Road, etc. $1.

Hammonton.

Benjamin E. Mawson et. ux. to Eliza Mawson, 50x200 ft. Southwest side of Central Ave. 280.5 ft. Southeast from East corner of land of one Burk, formerly Eldredge, $150.

William H. Barnshouse et. ux. to Catherine Quante, irreg. North side of Pleasant Mills Road, 10.18 perches East of first angle East of Main Road, etc. $1,000.

Thomas R. Wheatland to Henry Meyer, lots Nos. Nos. 17 and 18 section No. 1 as shown on a map of Lakeside Park, $61.75.

Ira E. Hartwell et. ux. to Andrew F. Janette, Beginning at a corner of 11th St. 200 ft. from First Road, etc. $50.

Eliza Mawson to Benjamin E. Mawson, 50x200 ft. Southwest side of Central Ave. etc. $4,000.

Pleasantville.

Raymond P. Thompson et. ux. to Preston B. Adams, irreg. Northeast side of Lake Place 258 ft. Southeast of Second St. $500.

Ezra R. Mathis to Charles T. Collins, 80x125 ft. Southwest side of Park Ave. Northwest 155 ft. from Northwest side of New Road, $1.

Mary D. Fairbrothers et. vir. to Earle Fairbrothers, 60x125 ft. Southwest side of Verona Ave. 75 ft. Northwest of Franklin Ave. $1.

Earle Fairbrothers et. ux. to David B. Fairbrothers, described as above, $1.

Lavinia T. Risley et. al. to Mary B. Fairbrothers, 45x150 ft. North side of Chestnut St. 92 ft. East of Decatur Ave. $1.

George Frambes et. ux. to Myrvin Wilson, 50x100 ft. Southwest side of Washington Ave. 221.5 ft. Northwest from West side of Shore Road, $1.

Myrvin Wilson et. ux. to Mary E. Frambes, described as above, $1.

Oakhurst Land Co. to Hattie B. Hagaman et. vir. irreg. Southwest corner of Isleworth and Oneida Aves. $100.

BOARD APPROPRIATES $600 FOR MAIN STREET UPKEEP

Resident Freeholder Secures Aid From County Solons.

Early improvement of Main Street, May's Landing, was provided for Wednesday last by the Board of Chosen Freeholders in the appropriation of $600 from the County budget on a resolution offered by the resident Freeholder to aid the Township of Hamilton in its maintenance. Owing to very heavy traffic over the County boulevards this [illegible] street, or road is in deplorable condition and the work will be started as soon as the necessary agreement can be drawn up between the County and the Township.

This aid will be given by the County direct without State aid and will be temporary prior to the permanent rebuilding of this road under State aid. At present no changes will be made in the curb lines, which will have to be changed when the permanent improvement is made. The present work will consist of regravelling and cleaning the gutters so a better drainage may be established. The work will be done under the direction of the Township Committee in conjunction with County Engineer A. H. Nelson.

Ex-Mayor Ends Life.

Lewis M. Cresse, former mayor of Ocean City and a former State Senator from Cape May County, committed suicide Monday in his garage by shooting himself through the heart.

The police announced that illness with which he suffered during the last two months was the cause of the act.

Mr. Cresse was president of the First National bank of Ocean City and was one of the best known residents of the resort.

Better Phone Service

Residents using Bell telephones this week noted a decided change for the better in the quickness of the service and it was learned that an inspector was in Ocean City exchange, where all calls from here on the Bell system go through. Many users here have condemned recent service as "rotten" and entered complaints.

MISCELLANEOUS RECORDS AND REAL ESTATE NEWS

Cancelled Mortgages, Releases and Others Entered at Clerk's Office.

Cancellation of Mortgages, Atlantic City.

Kathryn L. Lamont to Clarence F. Adams, 60x90 ft. West side Iowa Ave. South of Atlantic Ave. $1,500.

Ventnor Syndicate to Ida Pa [illegible], 50 ft. East side Osborne Ave. South of Atlantic Ave. $2,000.

Fred Koehler to Atlantic City [illegible] 25x175 ft. West side Texas Ave. South of [illegible] Ave. $1,200.

William McLaughlin to Roberson [illegible] 25x80 ft. West side North Carolina Ave. North of Baltic Ave. $5,000.

Ansley B. Borden to A. M. Smith [illegible] West side Montpelier Ave. South of Arctic Ave. $1,000.

George A. Elvins to Security Trust Co. [illegible] 55 ft. East side Victoria Place North of Ventnor Ave. $2,750.

Wildmae Realty Co. to Anna McLaughlin, 62.5x100 ft. Northeast side Wissahickon Ave. Southeast of Atlantic Ave. $2,000.

Leroy J. Meroney to Henrietta R. Meroney, 62.5 ft. East side Nashville Ave. South of Atlantic Ave. $5,000.

David P. Rabb [illegible] to Joseph W. Salus, 60x90 ft. West side Buffalo Ave. North of Atlantic Ave. $2,000.

Max Beckowitz to Emma Offermann, 25x100 ft. North side Baltic Ave. West of Maryland Ave. $2,000.

Mary May to Westwood A. Hess Brewing Co. 75x90 ft. Northwest cor. Ohio and Magellan Aves. etc. $1,000.

Harry H. Johnson to Louis Kuehnle, 70x75 ft. Southeast cor. Baltic and North Carolina Aves. $5,000.

Paulina McCann to Caroline Streit, 70x75 ft. Southeast cor. Baltic and North Carolina Aves. $3,800.

Paulina McCann to Joseph Engel [illegible], 75x50 ft. South side Baltic Ave. East of North Carolina Ave. $2,800.

Harry H. Johnson to Atlantic Safe Deposit & Trust Co. 75x50 ft. South side Baltic Ave. East of North Carolina Ave. $5,000.

Leroy J. Meroney to Wm [illegible] J. Farley, 49x110 ft. Northwest cor. Atlantic and Massachusetts Aves. $4,500.

William Realty Co. to Lida S. Butler, 25x95 ft. North side Arctic Ave. East of New Hampshire Ave. $1,000.

John A. Barnshaw to John R. Steelman, 25x100 ft. South side Magellan Ave. West of Arkansas Ave. $1,800.

Meyer B. Plisker to Atlantic City L. & B. Asso. irreg. West side Georgia Ave. South of Pacific Ave. $3,500.

Hamilton Township.

Didrik N. Sire et. ux. to Jerusha E. Albright, 110x200 ft. Northeast cor. Main St. and Farragut Ave. $5,000.

Hammonton.

Thomas C. Elvins to Workingmen's L. & B. Ass. irreg. Southwest side Main Road Northwest of Bellevue Ave. etc. $1,500.

Thomas C. Elvins to Workingmen's L. & B. Asso. described as above, $1,500.

Pleasantville.

Adelia Swenderman to Pleasantville Mutual L. & B. Society, 13x65 ft. centre of road leading from school house to L. Steelman's at East cor. of H. Gourley's lot, $800.

Irena Alston to Robert M. Thompson, irreg. Northeast side Mulberry Ave. Northwest of Shore Road, $700.

[illegible] to Harry W. [illegible] Northeast side Brighton Ave. Northwest of First Ave. $1,200.

W. J. Webb to Home Building Asso. [illegible] Northwest side Harrison Ave. Northeast of Ashland Ave. $500.

B. Naylor to Pleasantville Mutual L. & B. Society, 50x152 ft. West side Doughty Road South of H. Reinhart's most South [illegible] $500.

Chattel Mortgages.

Marie Pont to Karolina W. Stoll, goods etc. mentioned in schedule and now in [illegible] North North Carolina Ave. Atlantic City, $2,000.

[illegible] to [illegible] goods etc. in schedule and now in 2418-20 Fairmount Ave. Atlantic City, $1,500.

J. M. Stone to D. L. Coombs, goods etc. mentioned in schedule and now [illegible] North Ave. Atlantic City, $2,000.

Seaboard Publishing Co. to Mergenthaler Linotype Co. 1 twelfth [illegible] Linotype machine known as Model No. 8, $2,900.

Cancelled Chattel Mortgages

Traymore Hotel Co. to Guarantee Trust Co. Trustee, real and chattel, situate in Atlantic City, etc. $400,000.

Julius Greenberg to Bergner & Engel Brewing Co. goods etc. mentioned in schedule and now in Northeast cor. Virginia and Baltic Aves. Atlantic City, $1,775.

Bills of Sale

K. W. Stoll to M. Pont, all goods etc. that are in the house situate at [illegible] N. North Carolina Ave. Atlantic City, $7,500.

Judgments.

Frank Miller vs. [illegible] [illegible]

Satisfaction of Judgments.

[illegible]

Actions

[illegible]

In the Churches.

Services in the Methodist Episcopal Church to-morrow will be as follows: [illegible] Meeting, 10.30 a. m. sermon, 2.30 p. m. Sabbath School, 7.30 sermon. Prayer Meeting services every Wednesday at 7.45 p. m. Class meeting Thursday at 7.45 p. m. Everybody welcome. Rev. Newton Nelson, Pastor.

Services will be held in the Presbyterian church to-morrow as follows: 10.30 a. m. Sermon, Sabbath School at 2.30 p. m. Christian Endeavor at 6.45 p. m. 7.45 p. m. Sermon. Prayer meeting Wednesday evening at 7.45. Junior Endeavor at 3.00 p. m. Wednesday afternoon. A cordial invitation extended to all to attend the services.

Services will be held to-morrow in St. Vincent de Paul Catholic Church as follows: Mass at 8.00 and 10.30 a. m. Sunday School 2.30 p. m. Evening service 8.00 p. m. Music by Choir. Rev. J. J. Hennessy, Pastor.

County Convict Re-captured

Ernest Johnson, of the two convicts who escaped from the State Prison Farm at Leesburg, Cumberland county, was captured Monday morning in a stretch of woods near the camp. In the attempt to capture Johnson, he was wounded by a buckshot fired by a constable. The other convict who escaped is Henderson Johnson and he is still at large. Both men are negroes and were sentenced from this county. Ernest was serving from three to seven years for burglary and his time would have expired on December 7, 1915. He has been returned to the State Prison at Trenton, and will now be required to serve out time that would have been deducted for good behavior if it had not attempted to escape.

FARM DEMONSTRATOR AND VOCATIONAL SCHOOL ESTABLISHED BY BOARD

AGRICULTURAL INTERESTS OF ATLANTIC COUNTY TO GET THEIR DUE

GODFREY BESPEAKS IRRIGATION

Freeholders Provide Big Farming Possibilities and Provide Aid and Instruction For Soil Tillers—Prof. Alva Agee Points Way To Increase Crops and Land Values.

[illegible] history was [illegible] Wednesday, when [illegible] Vocational School to [illegible] an initial appropriation of $[illegible] and also provided [illegible] County Farm Demonstrator [illegible] was appropriated until [illegible] included in the [illegible] department.

Prof. Alva Agee, head of the New Jersey [illegible] appeared before the Board [illegible] from County [illegible] advocated the appointment [illegible] Demonstrator. He stated that [illegible] financially $900 a year [illegible] and that altogether the [illegible] of this department would approach [illegible].

Prof. Agee [illegible] upon the splendid results [illegible] other counties by Farm Demonstrators and predicted that Atlantic County [illegible] farm products in a few years [illegible] services of the demonstrator, who [illegible] equipped with a Ford auto and will spend the entire year among the farmers of the County, helping them in the selection of [illegible] to get their product to market profitably, assisting them [illegible] and making himself generally useful [illegible].

The demonstrator [illegible] is to be appointed by Prof. Agee, will be a practical, trained man, familiar with [illegible] this part of the State. He will have an office, probably at the Court House, where he will be each Saturday and the other five days of the week he will go about among the farms. He will be subject to call by farmers [illegible] the County for consultation on insect troubles and diseases, free of charge, will help them find the best seeds and fertilizers and Prof. Agee predicts that in a couple of years will be paying his cost many times over in increased fertility of soil and products.

The Demonstrator will not begin his duties until November. He will be provided with a Ford auto in order to efficiently cover the several large farming districts of the County.

The Vocational School, for which a Board of Estimate was recently appointed by the County Judge, will establish a school where [illegible] sections of the County will be taught approved farming methods in the Winter [illegible] and in the Summer its teachers will superintend the practical work of the [illegible].

County Superintendent H. M. Cressman [illegible] the Vocational School [illegible] Farm Demonstrator was taken last February by Freeholder Ira T. B. Smith, whose efforts were backed by Mr. [illegible] of Hammonton, [illegible] of this place, and the [illegible] of the County.

[illegible] Carlton Godfrey, who is interested [illegible] in Cape May County, spoke [illegible] Demonstrator and [illegible] to the Board, that [illegible] grants for the [illegible] county, from which farms [illegible] water supply for [illegible]. He said that the cost [illegible] by increased products [illegible] was appointed [illegible].

PLANNING FACTORY TO MAKE HIS PATENT WINDOW FRAME

Contractor Sire's Ingenious Invention Promises Big Returns.

[illegible] Mr. D. N. Sire, of this place [illegible] a patent on a [illegible] window frame, for the [illegible] for the purpose [illegible] of the frames, which [illegible] one of the most successful [illegible] placed on the market.

Mr. Sire [illegible] twenty years and a [illegible] on his idea, [illegible] costing only [illegible] frame, autos [illegible] weather conditions [illegible].

[illegible] has been apparent [illegible] and many plans [illegible] success, few of [illegible] Mr. Sire's [illegible] predict that he [illegible] recovery.

Electric Railroad Schedule.

[illegible]

Post-Office Hours.

The mails close at the postoffice as follows: [illegible] South [illegible].

Mail collected from the mail box at the Court House Station at 8.00 a. m. and 5.00 p. m.

August Tides at Atlantic City Inlet.

[Tide table illegible]

THE WEATHER.

Forecast for Pennsylvania, Delaware and New Jersey, Fair today and probably Sunday, [illegible] moderate Northeast winds.

ATLANTIC COUNTY RECORD

(May's Landing Record.)

Published Every Saturday Morning at May's Landing, N. J.

Readers of "THE RECORD" may have the paper mailed to any address in the United States and Possessions, Canada, Mexico and Cuba, postage prepaid, for $1.25 per annum, strictly in advance.

Any subscriber who fails to receive "THE RECORD" regularly can have the omission promptly corrected by [illegible] the office.

Advertising rates [illegible] application.

[illegible]

L. E. SHANER, [illegible]

[illegible]

Entered at the May's Landing Post Office as Second Class Matter.

MAY'S LANDING, [illegible]

[illegible]

LEGAL.

SHERIFF'S SALE.

By virtue of a writ of fieri facias, to me directed, issued out of the Atlantic County Common Pleas Court, will be sold at public vendue, on

SATURDAY, THE FIFTH DAY OF SEPTEMBER, NINETEEN HUNDRED AND FOURTEEN,

at two o'clock in the afternoon of said day, in the Court Room No. 201, Second Floor, Bartlett Building, in the City of Atlantic City, County of Atlantic and State of New Jersey.

Tract No. 1. All that tract or parcel of land and premises situate, lying and being in the City of [illegible] City, County of Atlantic and State of New Jersey, bounded and described as follows:

[illegible]

ROBERT H. INGERSOLL, Sheriff.

[illegible]

LEGAL.

SHERIFF'S SALE.

By virtue of a writ of fieri facias, to me directed, issued out of the New Jersey Court of Chancery, will be sold at public vendue, on

SATURDAY, THE TWELFTH DAY OF SEPTEMBER, NINETEEN HUNDRED AND FOURTEEN,

at two o'clock in the afternoon of said day, in the Court Room No. 201, Second Floor, Bartlett Building, in the City of Atlantic City, County of Atlantic and State of New Jersey.

All those certain lots or pieces of ground situate in the City of Absecon, in the County of Atlantic and State of New Jersey, bounded and described as follows:

Beginning at the Southwest corner of Ohio Avenue and New Road and extends thence (1) Southwestwardly along said New Road one hundred ninety-five and twenty hundredths feet to a point; thence (2) Northwestwardly on a line parallel to Orchard Street two hundred and thirteen feet, more or less, to Keefer Avenue; thence (3) Northeastwardly along said Keefer Avenue ninety-five and twenty-three hundredths feet to a point; thence (4) Southeastwardly on a line parallel to said Ohio Avenue one hundred twenty and fifty-three hundredths feet to a point; thence (5) Northeastwardly along a line parallel to said New Road and Keefer Avenue one hundred six feet to Ohio Avenue; thence (6) Southeastwardly along said Ohio Avenue ninety-two and fifty-three hundredths feet to the place of beginning.

Being lots numbers 9, 10, 11, 20, 21, 22, 26, and 27 in block 1, section 2 according to plan of lots made for the Model Realty Company by Clark and Thompson, Civil Engineers, in July, 1910.

Being a part of the same premises which Christopher Bare and wife by deed dated December 13, 1911, and recorded in the Clerk's office of Atlantic County at May's Landing, N. J., in book No. 169 of deeds, page 466, etc., granted and conveyed unto the said Model Realty Company.

Seized as the property of Model Realty Company et. als. and taken in execution at the suit of May's Landing Building and Loan Association and to be sold by

ROBERT H. INGERSOLL, Sheriff.

Dated August 15, 1914.

ALBERT C. ABBOTT, Solicitor. Pr's fee, $19.?8

SHERIFF'S SALE.

By virtue of a writ of fieri facias, to me directed, issued out of the New Jersey Supreme Court, will be sold at public vendue, on

SATURDAY, THE FIFTH DAY OF SEPTEMBER, NINETEEN HUNDRED AND FOURTEEN,

at two o'clock in the afternoon of said day, in the Court Room No. 201, Second Floor, Bartlett Building, in the City of Atlantic City, County of Atlantic and State of New Jersey, to wit:

All that certain lot, tract or parcel of land and premises situate in the Town of Hammonton, County of Atlantic and State of New Jersey, bounded and described as follows:

Beginning in the centre of Ninth Street thirty-five chains Southwestwardly from its intersection with First Road, thence extending (1) South forty-four degrees East at right angles with Ninth Street twenty chains; thence (2) South forty-six degrees West five chains; thence (3) North forty-four degrees West twenty chains to the centre of Ninth Street aforesaid; thence (4) by the same North forty-six degrees East five chains to the place of beginning. Containing ten acres and being part of lot No. 67 of the plan of farms laid out by the Weymouth Farm and Agricultural Company filed in the Clerk's Office of Atlantic County. Subject to the balance due the Hammonton Loan and Building Association on a mortgage of $100 made January 8, 1913, and secured by deed from said Charles Meyers to said association under an agreement to reconvey. Subject to taxes and municipal assessments.

Seized as the property of Charles Meyers and taken in execution at the suit of Albert V. Brand and to be sold by

ROBERT H. INGERSOLL, Sheriff.

Dated August 8, 1914.

DEAN S. KENWICK, Attorney. Pr's fee, $15.61

SHERIFF'S SALE.

By virtue of a writ of fieri facias, to me directed, issued out of the New Jersey Court of Chancery, will be sold at public vendue on

SATURDAY, THE TWELFTH DAY OF SEPTEMBER, NINETEEN HUNDRED AND FOURTEEN,

at two o'clock in the afternoon of said day, at the Court Room 201, Second Floor Bartlett Building, in the City of Atlantic City, in the County of Atlantic and State of New Jersey.

All that certain tract or parcel of land and premises, situate in the City of Atlantic City, County of Atlantic and State of New Jersey, bounded and described as follows:

Beginning at a point in the Westerly line of Brighton Avenue distant one hundred and twenty-five feet South of the Southerly line of Arctic Avenue and running thence (1) Westwardly parallel with Arctic Avenue one hundred and twenty-five feet; thence (2) Southwardly parallel with Brighton Avenue thirty feet; thence (3) Eastwardly parallel with Arctic Avenue one hundred and twenty-five feet to the Westerly line of Brighton Avenue; thence (4) Northwardly along said Westerly line of Brighton Avenue thirty feet to the place of beginning.

Seized as the property of Katharine Schu[illegible] et. al. and taken in execution at the suit of [illegible] Jersey Title and Finance Company and to be sold by

ROBERT H. INGERSOLL, Sheriff.

Dated August [illegible], 1914.

[illegible], Solicitor. Pr's fee, $[illegible]

SHERIFF'S SALE.

By virtue of a writ of fieri facias, to me directed, issued out of the New Jersey Court of Chancery, will be sold at public vendue, on

SATURDAY, THE TWENTY-SECOND DAY OF AUGUST, NINETEEN HUNDRED AND FOURTEEN,

at two o'clock in the afternoon of said day, in the Court Room No. 201, Second Floor, Bartlett Building, in the City of Atlantic City, County of Atlantic and State of New Jersey.

All that certain tract or parcel of land and premises hereinafter particularly described, situate in the City of Atlantic City, County of Atlantic and State of New Jersey, with the [illegible] and buildings thereon erected:

Beginning at a point in the Westerly line of Kentucky Avenue three hundred feet South of the South line of Pacific Avenue and runs thence (1) Westwardly parallel with Pacific Avenue one hundred and eighty feet; thence (2) Southwardly parallel with Kentucky Avenue [illegible]; thence (3) Eastwardly parallel with Pacific Avenue one hundred and [illegible] feet to the Westerly line of Kentucky Avenue; thence (4) Northwardly along said Westerly line of Kentucky Avenue fifty feet to the place of beginning.

Seized as the property of [illegible] and taken in execution at the suit of [illegible] and to be sold by

ROBERT H. INGERSOLL, Sheriff.

[illegible]

Pr's fee, $11.00

NOTICE TO CREDITORS.

[illegible] Maguire, Jr., deceased.

[illegible] of Emanuel C. Shaner, Surrogate of the County of Atlantic, this day [illegible] application of the undersigned, [illegible] of said decedent, notice is hereby given to the creditors of the said decedent to exhibit to the subscriber [illegible]

[illegible] MAGUIRE, Executor.

[illegible] Philadelphia, Pa.

May's Landing, N. J., [illegible], 1914.

[illegible], Proctor, Atlantic City, N. J.

Pr's fee, $11.80

NOTICE TO CREDITORS.

Estate of [illegible] W. Bowker, deceased.

Pursuant to the order of Emanuel C. Shaner, Surrogate of the County of Atlantic, this day made on the application of the undersigned, [illegible] of the said decedent, notice is hereby given to the creditors of the said decedent to exhibit to the subscriber, under oath or affirmation, their claims and demands against the estate of the said decedent within nine months from this date, or they will be forever barred of their actions therefor against the said subscriber.

[illegible] W. BOWKER, Executor, Philadelphia, Pa.

May's Landing, N. J., June 22, 1914.

[illegible] H. SOOY, Proctor, Atlantic City, N. J.

Pr's fee, $11.80

Heating and Plumbing.

Steam and Hot Water Heating and general [illegible] work in all branches. Water main [illegible] and pipe laying. John Abbott, P. O. Box 34, May's Landing, N. J.—Adv.

Properties For Sale.

Special attention paid to placing safe, conservative, mortgage loans. Small properties for sale. Lewis Howell, Room 29 Law Bldg., Atlantic City, N. J.—Adv.

Joslin, Jeweler.

Watch, clock and jewelry repairing. Promptness and accuracy guaranteed. Adjoining Jackson House.—Adv.

[illegible]

GENTS' FURNISHINGS. GENTS' FURNISHINGS.

Manhattan Shirt Sale

$1.50 Shirts now $1.15
$2.00 Shirts now $1.38
$2.50 Shirts now $1.88
$3.00 Shirts now $2.25
$3.50 Shirts now $2.65
$4.00 Shirts now $2.85
$5.00 Shirts now $3.55

$1.00 Straw Hats $1.00

HILL & FARRELL,
1332 Atlantic Avenue,
Opposite City Hall,
ATLANTIC CITY.
Bell Phone 3173-A Coast Phone 289-R

Exclusive Millinery

Latest Models, up-to-date Straws, for the Summer

Ladies Cordially Invited to Pay Us a Visit and Inspect Our Styles.

May's Landing Millinery Store

Jackson Building, May's Landing.

FINANCIAL.

Safe Deposit Boxes

Place your papers and valuables where they will be secure against loss by burglary or fire.

Safety deposit boxes for rent from $2 to $8 per annum.

You have the key to the box. We have the key to the vault. It takes both to get in.

FIRST National Bank, May's Landing, N. J.

Capital, $25,000 Surplus $10,000 Resources $225,000
C. D. MAKEPEACE, President. MELL R. MORSE, Cashier.

Execution of Trusts

The Company acts solely or in conjunction with individuals as Executor, Administrator, Trustee, Guardian, Assignee, Receiver, etc.

The experiences of the Company in handling such business combined with the judgment of its officers and Board of Directors insures efficient and economical administration of the affairs of its clients.

Capital $500,000
Surplus $240,000

Guarantee Trust Company
BARTLETT BUILDING,
North Carolina & Atlantic Avenues,
Atlantic City, N. J.

JEWELRY.

M. Friedeberg, Jeweler,
Diamonds, Watches, Jewelry, Optican.
1617 Atlantic Ave., ATLANTIC CITY, N. J.
Fine Watch and Clock Repairing
Bell Phone 766-J

We have all facilities for testing your eyes. By day or night an Eye Specialist at your command

Henry Bolte, Jr., Jeweler & Optician,
926-928 Atlantic Avenue,
Bell Phone 36 X. Atlantic City, N. J.

Equitable Building & Loan Association. Life insurance at cost, with, or without, Building & Loan stock. The Fidelity Mutual Life Insurance Co., Wm. C. Walker, Manager, 120 Bartlett Building, Atlantic City.—Adv.

MEDICAL.

Dr. Bentley, V. S.

a graduate of Cambridge and Oxford Universities, England, will respond to all calls, night or day.

Positively Guarantee to Cure all Founders

No Cure No Pay

Can furnish best of references from owners of foundered horses.

MILLVILLE, N. J.

Interstate Phone, 12-11.

PRINTING & STATIONERY.

SHANER & KNAUER

PRINTING
A Printing Plant equipped for First-class Work.

STATIONERY
A Stationary Store containing the things you need

Die-Stamping
Engraving Both Phones 21

BARTLETT BUILDING ANNEX
Atlantic City, New Jersey.

LUMBER ETC.

When In Want Of Lumber and Mill Work

and want it quick, phone us, we have it at right grade and right prices. We deliver to your door.

Egg Harbor Coal & Lumber Co.
Phone 65-02. Egg Harbor City, N. J.

FLORIST.

Cut Flowers and Plants.
Beautiful Blooming Plants.
Artistic Floral Emblems for Funerals
Arranged at Short Notice.
Long Distance Phone.
EDWARDS FLORAL HALL CO.,
107 South Carolina Ave., South,
ATLANTIC CITY, N. J.

TONSORIAL.

Lloyd's Shaving Parlor,
17 S. South Carolina Ave.,
ATLANTIC CITY, N. J.
Hair Cutting and Singeing a Specialty. Hot and Cold Baths 25 Cts. Electric Massage. Uniform Prices. Shaving 10 Cts.

CIGARS.

Harris Bros. Cigar Co.,
Wholesale Dealers in Cigars, Cigarettes, Tobacco, Etc.
We carry the largest stock in South Jersey. Sole agents for Cinco, Truth and Oxtus 5c. Cigars. Prices on application.
Corner Atlantic and Virginia Avenues,
ATLANTIC CITY, N. J.

*Atlantic Lodge No. 70, I. O. O. F. meets every Friday evening in the Lodge Room in the Opera House Building.

MEN'S FURNISHINGS. MEN'S FURNISHINGS.

When Visiting The County Capital try the

Vienna Restaurant

Meals at All Hours

Home Cooking and Baking

Sandwiches of all kinds
Oysters in every style

E. C. BARTHA,
Vienna Restaurant,
Bell Phone 9-3. MAY'S LANDING, N. J.

FINANCIAL. FINANCIAL.

The Greatest Number

Of people don't give sufficient attention to the important matter of selecting an Executor. The Atlantic Safe Deposit and Trust Co. is organized under the law. If any of its officers die, they are succeeded by men equally as capable. Therefore, when they are your Executor, there is no chance of loss or mismanagement through the death of the party acting in this capacity. We draw wills free when appointed Executors.

SAFE DEPOSIT BOXES FOR RENT, $5.00 UP.

Capital and Profits $525,000 Deposits, $2,300,000

The Atlantic Safe Deposit & Trust Co.,
N. E. Cor. Atlantic & New York Aves., Atlantic City, N. J.

1915 Buick Models

Will be Ready for Delivery July 20.
Prices F. O. B. Klint, Mich.:

Model C-24,	4 cyl. - -	$900
Model C-25,	4 cyl. - -	950
Model C-36,	4 cyl. - -	1,185
Model C-37,	4 cyl. - -	1,235
Model C-55,	6 cyl. - -	1,650

Harry F. Birch, Agent, May's Landing, N. J.

Meals At All Hours

First Class Cuisine
American or European Plan All Modern Conveniences
Special Accomodations For Autoists

American Hotel

ROBERT BASTIAN, Prop.,
(LICENSED) Bell Phone. May's Landing, N. J.

Atlantic County Electric Co.

Egg Harbor City. May's Landing.

Samuel Winterbottom, Chairman Ex. Com.

Telephone 45-01

RATES

Flat Rate—Per light per month burning from dusk till 10 p. m.:

For November, December, January	$1.00
February, March	.75
April, May, June, July, August	.60
September, October	.75
Meter Rate—Per 1000 Watts	.15

Minimum charge of 75 cts. per month.

Discounts—From meter and flat rates:
5 per cent. on bills of $1.00 or over
10 per cent. on bills of 8.00 or over
15 per cent. on bills of 15.00 or over
20 per cent. on bills of 20.00 or over

10 per cent. additional discount on all bills paid by 25th of month in Egg Harbor City or in May's Landing.

Atlantic Brick Mfg. Co.

Manufacturers of

Fine Pressed Front Brick

Various Colors, Both Plain and Moulded.

Office and Works: MAY'S LANDING, N. J.

WRITE FOR SAMPLES AND PRICES.

McDougall Kitchen Cabinets

on a club plan; payments of $1 a week with a very small payment down. Cabinet delivered when first payment is made.

Agent for the famous Pennant Ranges.

Oil and Gasoline Stoves. Tin Roofing and Spouting.

L. E. BUMP,
Ramony Mills Building, May's Landing, N. J.

LEGAL.

SHERIFF'S SALE.

By virtue of a writ of fieri facias, to me directed, issued out of the New Jersey Court of Chancery, will be sold at public vendue, on

SATURDAY, THE TWELFTH DAY OF SEPTEMBER, NINETEEN HUNDRED AND FOURTEEN,

at two o'clock in the afternoon of said day, in the Court Room No. 201, Second Floor, Bartlett Building, in the City of Atlantic City, County of Atlantic and State of New Jersey.

All that certain lot, tract or parcel of land and premises situate in the Town of Hammonton, in the County of Atlantic and State of New Jersey, described as follows:

Beginning at a stone monument in the middle of Egg Harbor Road at the Westerly corner of land now or formerly of one Elizabeth Heston, said corner being established by Landis and Byrnes, in their survey of Heston's Tract; thence (1) extending along the middle of said Egg Harbor Road South forty-nine degrees and thirty-four minutes East (as per the original survey) two hundred and ninety-three feet to a point; thence (2) at right angles with said Egg Harbor Road Southwesterly two hundred and eighty-one feet, more or less, to the line of lands of the West Jersey and Seashore Railroad Company; thence (3) along the line of land of the West Jersey and Seashore Railroad Company Northwesterly three hundred and forty-six feet to a point; thence (4) at right angles with the said Egg Harbor Road Northeasterly two hundred and fifty-three feet, more or less, to the middle of Egg Harbor Road aforesaid; thence (5) along the middle of the said Egg Harbor Road South forty-nine degrees and thirty-four minutes East fifty-two feet to the place of beginning.

Being the same premises which George F. Conklin et. ux. by deed dated March 25th, 1909, and recorded in the Clerk's Office of the County of Atlantic in book No. 298 of deeds, page 279, &c., granted and conveyed to the said Caroline J. Shoenberger in fee.

All the following described goods chattels and personal property contained in and upon the hotel building erected upon the premises above described, viz:

Top floor—Brussels carpet on the entire floor, 1 pair springs, 1 ladder, 1 couch, 1 mattress, 3 bolsters, 1 washstand, 1 bureau, 1 stand, 1 rug.

Room 17—3 piece oak bedroom suit, carpet, 2 chairs, box spring, hair mattress, 1 counterpane, 1 blanket, 2 sheets, 3 pillows and slips, 1 waste basket, 2 scarfs.

Room 16—1 rug, 3 piece oak set, 11 piece toilet set, 2 chairs, box spring, hair mattress, 1 single blanket, 1 counterpane, 2 sheets, 3 pillows and slips, 1 waste basket.

Room 15—1 rug, 3 piece oak set, 11 piece toilet set, 2 chairs, 1 box spring, 1 waste basket, 1 hair mattress, 3 pillows and slips, 1 single blanket, 2 sheets, 1 counterpane.

Room 11—1 rug, 3 piece oak set, 11 piece toilet set, 2 chairs, 1 box spring, 1 hair mattress, 1 double blanket, 1 counterpane, 2 sheets, 3 pillows and slips, 1 waste basket.

Third Hall—Carpet, 2 rugs, 1 round table, 1 chair, 1 lady's oak desk, 1 gas radiator.

Third Floor Bathroom—1 gas radiator, 1 rug, 1 table cover.

Room 12—1 down quilt, 1 rug, 3 piece oak set, 11 piece toilet set, 2 chairs, 1 box spring, 1 hair mattress, 1 double blanket, 3 pillows and slips, 1 counterpane, 1 waste basket, 2 sheets.

Room 11—1 iron bed, 1 oak bureau, 1 washstand, 1 cotton mattress, 1 hair mattress, 1 single blanket, 2 chairs, 2 sheets, 1 counterpane, 3 pillows and slips.

Room 10—3 piece bedroom suit, 1 single blanket, 1 box spring, 1 complete toilet set, 2 sheets, 3 pillows and slips, 2 scarfs.

Room 9—Linen Room, 1 wardrobe, 1 iron bed, 17 scarfs, 1 washstand, 6 doilies, 1 box spring, 24 napkins, 1 cotton mattress, 9 table cloths, 9 counterpanes, 9 bath towels, 11 sheets, 7 dish towels, 16 bolster cases, 27 small towels, 21 pillow cases, 9 roller towels, 1 large rug, 1 chair.

Linen At Laundry—7 sheets, 9 pillow cases, 2 bolster cases, 1 bath towel, 30 napkins, 27 face towels, 1 counterpane, 5 roller towels, 7 table cloths, 1 scarf.

Room 8—1 large rug, 1 dining table, 4 chairs, 1 small table, 1 tablecloth, 1 buffet, 4 pictures.

Room 7—1 dining table, 4 chairs.

Room 6—1 brass bedstead, 1 oak bureau, 1 washstand, 1 box spring, 1 hair mattress, 1 double blanket, 2 sheets, 1 counterpane, 1 rug, 2 chairs, 3 pillows and slips, 2 scarfs, 1 complete toilet set.

Room 5—1 down quilt, 4 towels, 1 brass bedstead, 1 oak bureau, 1 washstand, 1 box spring, 1 hair mattress, 1 double blanket, 2 sheets, 1 counterpane, 1 rug, 2 chairs, 3 pillows and slips, 2 scarfs, 1 complete toilet set.

Room 4—1 brass bedstead, 1 box spring, 1 hair mattress, 2 sheets, 1 double blanket, 1 down quilt, 1 counterpane, 5 towels, 3 pillows and slips, 1 complete toilet set, 1 oak bureau, 1 washstand, 1 rug, 2 chairs, 1 waste basket.

Room 3—1 brass bedstead, 1 box spring, 1 hair mattress, 2 sheets, 1 double blanket, 1 down quilt, 1 counterpane, 3 towels, 3 pillows and slips, 1 complete toilet set, 1 oak bureau, 1 washstand, 1 rug, 2 chairs, 1 waste basket, 2 scarfs.

Room 2—2 piece mahogany suit, 1 box mattress, 1 hair spring, 1 double blanket, 1 down quilt, 2 sheets, 4 pillows, 2 chairs, 1 rug, 1 screen.

Bath Room Adjoining Room 2—1 waste basket, 1 looking glass, 1 oak bureau, 1 bath mat, 2 floor mats, 4 towels, 1 bath towel.

Second Hall—1 rug and carpet, 1 waste basket, 1 table, 2 chairs, carpet on first stairway.

Parlor—1 piano and stool, 1 hatrack, 3 piece mahogany parlor suit, 1 table, 2 Mission chairs, 1 rug, hall and carpet.

Office—1 desk, 1 safe, 1 desk chair, 2 chairs, 1 rug, 1 clock, 1 Turk head, 1 rubber plant, 1 waste basket, 1 Mission sofa, 1 Japanese gong, 1 umbrella stand.

Gents' Smoking Room—1 large rug, 1 small rug, 4 chairs, 1 couch, 1 Morris chair, 1 spring rocker, 1 wood rocker, 1 picture, 1 jardiniere, 2 ornaments, 1 round table, 2 brass cuspidors.

Gents Toilet—1 rug, 1 blackening case, 1 roller towel.

Dining Room—6 dining tables, 26 chairs, carpet, 1 rug, 1 screen, 1 sideboard, 5 table cloths, 1 punch board, 2 placks, 1 chafing dish, 2 small tables.

Helps Rooms—1 washstand, 1 bureau, 1 cot and bedding, 1 Morris chair, 1 stand, 2 chairs, 3 cots, 1 iron bed, 1 mattress, carpet, 1 bed, 1 bureau, 1 washstand, 2 chairs, carpet and matting, 1 bed, 1 bureau, 1 chair, matting, 1 ironing board, 1 wringer, 1 chair.

Bar Room—3 tables, 6 chairs, 1 cash register, 1 ice box, 2 brass cuspidors, 3 champagne ice boxes, glassware and utensils sufficient to run hotel.

Glassware—dishes and utensils to run Hotel ordinarily.

Downstairs—3 kitchen tables, 12 chairs, 5 tables, 1 chair.

Silverware—88 large spoons, 72 small spoons, 71 knives, 86 forks, 3 sugar shells, 2 butter knives.

Together with all other goods, chattels, furniture and personal property belonging to and appurtenant to said hotel property not herein specifically or particularly enumerated, and all other goods, chattels, furniture and personal property that may from time to time hereafter be acquired as appurtenant to said hotel property and placed therein or thereon, it being the intent and meaning hereof that whole of said property both real and personal and all things pertaining thereto shall be and are hereby pledged as a complete and single security for the payment of the aforesaid debt or principal sum of Twelve Thousand Dollars.

The property will be sold subject to the taxes for the year nineteen hundred thirteen amounting to $118.92 and the water rent amounting to $9.47 and also subject to taxes for the year nineteen hundred fourteen and the liability for the premises of the municipal improvements such as Grading, curbing, guttering, paving, sidewalks, sewers, and water pipes, etc., constructed or being constructed. To the above claims interest and cost up to the date of payment are to be added.

Seized as the property of Anna V. Denberg et. als. and taken in execution at the suit of Wendell P. Bowman, trustee, and to be sold by

ROBERT H. INGERSOLL, Sheriff.

Dated August 15, 1914.

C. V. D. JOLINE, Solicitor. Pr's fee, $68.00

SHERIFF'S SALE.

By virtue of a writ of fieri facias, to me directed, issued out of the New Jersey Court of Chancery, will be sold at public vendue, on

SATURDAY, THE FIFTEENTH DAY OF AUGUST, NINETEEN HUNDRED AND FOURTEEN,

at two o'clock in the afternoon of said day, in the Court Room No. 201, Second Floor, Bartlett Building, in the City of Atlantic City, County of Atlantic and State of New Jersey.

All the following tract or parcel of land and premises hereinafter particularly described, situate in the City of Ventnor City, County of Atlantic and State of New Jersey, bounded and described as follows:

Beginning at a point in the Northeasterly line of Oxford Place distant one hundred and fifty feet Southeastwardly from the intersection of the Northeasterly line of Oxford Place with the Southeasterly line of Atlantic Avenue, and extends thence Southeastwardly along the Northeasterly line of Oxford Place fifty feet in front or width to a corner in the dividing line between lots Nos. 4 and 5, block 29, as shown on map of lots situate in Ventnor City, N. J., belonging to Lewis B. Glenn, made by E. D. Rightmire, Civil Engineer, December, 1910, and intended to be filed in the County Clerk's Office of Atlantic County, and thence extending Northeastwardly between parallel lines of that width or frontage and parallel with Atlantic Avenue eighty-four feet in length or depth to the Southwesterly line of lot No. 11 said plan. Being lot No. 4, said plan.

Being a part of the same premises which The Hotel Pierrepont Company by deed bearing date the sixth day of April, nineteen hundred and eleven, and intended forthwith to be recorded, granted and conveyed unto the said Lewis B. Glenn, in fee.

Seized as the property of William F. Davis et. als. and taken in execution at the suit of Lee T. Halbeck and to be sold by

ROBERT H. INGERSOLL, Sheriff.

Dated July 18, 1914.

WILSON & CARR, Solicitors. Pr's fee, $18.02

LEGAL.

SHERIFF'S SALE.

By virtue of a writ of fieri facias, to me directed, issued out of the New Jersey Court of Chancery, will be sold at public vendue, on

SATURDAY, THE TWELFTH DAY OF SEPTEMBER, NINETEEN HUNDRED AND FOURTEEN,

at two o'clock in the afternoon of said day, in the Court Room No. 201, Second Floor, Bartlett Building, in the City of Atlantic City, County of Atlantic and State of New Jersey.

All those certain tracts or parcels of land and premises, hereinafter particularly described, situate in the City of Atlantic City, in the County of Atlantic and State of New Jersey:

No. 1—Beginning in the Easterly line of Virginia Avenue three hundred and twenty-seven feet South from the Southeast corner of Pacific and Virginia Avenues, as originally conveyed, but three hundred and thirty-seven feet from said corner of Pacific and Virginia Avenues, as Pacific Avenue has diminished in width by reason of the property owners on Pacific Avenue including ten feet thereof within their lines; thence (1) along Virginia Avenue South twenty-three degrees East forty-eight feet to a line of premises now or late of Eliza P. Gurney; thence (2) along said premises now or late of Eliza P. Gurney and at right angles with Virginia Avenue North sixty-seven degrees East one hundred and sixty feet; thence (3) North twenty-three degrees West and parallel with Virginia Avenue forty-eight feet to premises now or late of William Suddards; thence (4) along premises now or late of William Suddards South sixty-seven degrees West and at right angles with Virginia Avenue one hundred and sixty feet to the place of beginning.

No. 2—Beginning in the Easterly line of Virginia Avenue three hundred and eighty-five feet South from the Southerly line of Pacific Avenue as now laid out (the width of Pacific Avenue having been lessened); thence (1) Eastwardly parallel with Pacific Avenue one hundred and sixty feet; thence (2) Southwardly parallel with Virginia Avenue one hundred and sixty-four and five-tenths feet; thence (3) Westwardly parallel with Pacific Avenue one hundred and sixty feet to the Easterly side of Virginia Avenue, and thence (4) Northwardly along the Easterly side of Virginia Avenue one hundred and sixty-four and five-tenths feet to the place of beginning.

No. 3—Beginning in the Easterly line of Virginia Avenue five hundred and forty-nine and five-tenths feet South from the Southerly side of Pacific Avenue; thence (1) Eastwardly parallel with Pacific Avenue one hundred and sixty-five feet; thence (2) Southwardly parallel with Virginia Avenue thirty-five and five-tenths feet; thence (3) Westwardly parallel with Pacific Avenue one hundred and sixty-five feet to the Easterly side of Virginia Avenue; thence (4) Northwardly along the Easterly side of Virginia Avenue thirty-five and five-tenths feet to the place of beginning.

And if the said premises above mentioned do not bring enough money to pay the amount due the complainants and to the said defendants, West Jersey Trust Company, William B. Jones Company and McAllister Company, together with their interests and costs, then the following parcel of said mortgaged premises to be sold, to wit:

No. 4—Beginning in the Easterly line of Virginia Avenue five hundred and eighty-five feet South from the Southerly line of Pacific Avenue; thence (1) Eastwardly parallel with Pacific Avenue one hundred and sixty-five feet; thence (2) Southwardly parallel with Virginia Avenue twenty-five and five-tenths feet; thence (3) Westwardly parallel with Pacific Avenue one hundred and sixty-five feet to the Easterly side of Virginia Avenue, and thence (4) Northwardly along the Easterly side of Virginia Avenue twenty-five and five-tenths feet to the place of beginning.

Seized as the property of William B. Cooper and wife and others and taken in execution at the suit of Kittatinny Hotel Company and to be sold by

ROBERT H. INGERSOLL, Sheriff.

Dated August 15, 1914.

JOHN B. SLACK, Solicitor. Pr's fee, $33.06

SHERIFF'S SALE.

By virtue of a writ of fieri facias, to me directed, issued out of the New Jersey Court of Chancery, will be sold at public vendue, on

SATURDAY, THE FIFTEENTH DAY OF AUGUST, NINETEEN HUNDRED AND FOURTEEN,

at two o'clock in the afternoon of said day, in the Court Room No. 201, Second Floor, Bartlett Building, in the City of Atlantic City, County of Atlantic and State of New Jersey.

All that certain tract or parcel of land and premises, hereinafter particularly described, situate in the Township of Egg Harbor, in the County of Atlantic and State of New Jersey, bounded and described as follows:

Beginning at the Northeast corner of Ventnor and Frankford Avenues and running thence (1) Eastwardly in and along the Northerly line of Ventnor Avenue thirty-seven and one-half feet; thence (2) Northwardly and parallel with Frankford Avenue sixty-five feet; thence (3) Westwardly and parallel with Ventnor Avenue thirty-seven and one-half feet to the Easterly line of Frankford Avenue; thence (4) Southwardly in and along the said Easterly line of Frankford Avenue sixty-five feet to the place of beginning.

Being lot No. 28 on map of premises situate at Ventnor, N. J., belonging to W. Fifield et. al. made September, 1901, by Ashmead and Hackney, Civil Engineers, and being part of the same premises which Samuel County conveyed unto the said Walter Fifield et. al. by deed dated the thirtieth day of August, A. D., 1901, and recorded in the office of the Clerk of Atlantic County, at May's Landing, N. J., in book No. 263 of deeds, folio 368, etc.

Seized as the property of Irving W. Heywood et. al. and taken in execution at the suit of Thomas Hume and to be sold by

ROBERT H. INGERSOLL, Sheriff.

Dated July 18, 1914.

OLIVER T. ROGERS, Solicitor. Pr's fee, $17.00

SHERIFF'S SALE.

By virtue of a writ of fieri facias, to me directed, issued out of the New Jersey Court of Chancery, will be sold at public vendue, on

SATURDAY, THE FIFTEENTH DAY OF AUGUST, NINETEEN HUNDRED AND FOURTEEN,

at two o'clock in the afternoon of said day, in the Court Room No. 201, Second Floor, Bartlett Building, in the City of Atlantic City, County of Atlantic and State of New Jersey.

All that certain tract or parcel of land and premises, hereinafter particularly described, situate in the City of Atlantic City, in the County of Atlantic and State of New Jersey.

Beginning at a point in the Westerly line of New Hampshire Avenue one hundred feet Southwardly from the Southwest corner of Atlantic and New Hampshire Avenues, and running thence (1st) Westwardly and parallel with Atlantic Avenue one hundred and fifty feet; thence (2nd) Southwardly and parallel with New Hampshire Avenue twenty-five feet; thence (3rd) Eastwardly parallel with Atlantic Avenue one hundred and fifty feet to the Westerly line of New Hampshire Avenue; thence (4th) Northwardly and in said line of New Hampshire Avenue twenty-five feet to the place of beginning.

Being the same premises which Charles C. Schneider et. ux. by indenture bearing even date herewith and intended to be forthwith recorded, granted and conveyed unto the said Furman M. Kandle in fee.

Seized as the property of Annie V. Crater and others and taken in execution at the suit of John H. Perkins and to be sold by

ROBERT H. INGERSOLL, Sheriff.

Dated July 18, 1914.

JOSHUA E. BORTON, Solicitor. Pr's fee, $15.61

SHERIFF'S SALE.

By virtue of a writ of fieri facias, to me directed, issued out of Atlantic County Court of Common Pleas, will be sold at public vendue, on

SATURDAY, THE TWENTY-SECOND DAY OF AUGUST, NINETEEN HUNDRED AND FOURTEEN,

at two o'clock in the afternoon of said day, in the Court Room No. 201, Second Floor, Bartlett Building, in the City of Atlantic City, County of Atlantic and State of New Jersey.

All the following described land and premises, situate in the City of Atlantic City, County of Atlantic, in the State of New Jersey:

Beginning in the Southwesterly corner of Tennessee and Sewell Avenues thence (1) Southwardly along the Westerly line of Tennessee Avenue thirty-one feet and three inches, thence (2) Westwardly between parallel lines of this width and parallel with Sewell Avenue one hundred feet to the Easterly line of a twelve and one-half feet alley being lot No. 19, block 30 on plan of lots of Robinson Land Company.

Seized as the property of Charles H. Hawkins and taken in execution at the suit of Theodore H. Dearden and to be sold by

ROBERT H. INGERSOLL, Sheriff.

Dated July 25, 1914.

J. J. CRANDALL, Attorney. Pr's fee, $12.58

NOTICE TO CREDITORS.

Estate of Edward A. Reiley, deceased.

Pursuant to the order of Emanuel C. Shaner, Surrogate of the County of Atlantic, this day made on the application of the undersigned, Administrator c. t. a. of the said decedent, notice is hereby given to the creditors of the said decedent to exhibit to the subscriber, under oath or affirmation their claims and demands against the estate of the said decedent, within nine months from this date, or they will be forever barred from prosecuting or recovering the same against the subscriber.

JAMES M. REILEY, Administrator c. t. a., Atlantic City, N. J.

May's Landing, N. J., June 27, 1914.

Pr's fee, $14.32

LEGAL.

SHERIFF'S SALE.

By virtue of a writ of fieri facias, to me directed, issued out of the New Jersey Court of Chancery, will be sold at public vendue, on

SATURDAY, THE FIFTH DAY OF SEPTEMBER, NINETEEN HUNDRED AND FOURTEEN,

at two o'clock in the afternoon of said day, in the Court Room No. 201, Second Floor, Bartlett Building, in the City of Atlantic City, County of Atlantic and State of New Jersey.

All the following described tracts or parcels of land situate in the City of Atlantic City, County of Atlantic and State of New Jersey.

Beginning at a point in the Northeasterly corner of Pennsylvania and Mediterranean Avenues and running thence (1st) Eastwardly along the Northerly line of Mediterranean Avenue. One hundred feet (100) to the Westerly line of a twelve and one-half feet wide alley; thence (2nd) Northwardly along the line of said alley. One hundred and twelve and one-half feet (112 1-2) to a point; thence (3rd) Westwardly and parallel with Mediterranean Avenue One hundred (100) feet to a point in the Easterly line of Pennsylvania Avenue; thence (4th) Southwardly along the said Easterly line of Pennsylvania Avenue One hundred and twelve and one-half feet (112 1-2) to the place of beginning.

Being the same premises conveyed to the said Mary Frances Trivers by the said Fannie C. Donnelly and her husband by deed dated January 12th, 1907; this mortgage being given to secure the payment of part of the purchase price and being subject to a mortgage given by the said Mary Frances Trivers to the Trustees of Belcher Lodge, No. 180 F. and A. M. dated February 1st 1907 and intended to be recorded forthwith.

Seized as the property of Samuel Singer et. ux. et. als. and taken in execution at the suit of Fannie C. Donnelly and to be sold by

ROBERT H. INGERSOLL, Sheriff.

Dated August 8, 1914.

HARRY WOOTTON, Solicitor. Pr's fee, $17.08

SHERIFF'S SALE.

By virtue of a writ of fieri facias, to me directed, issued out of the New Jersey Court of Chancery, will be sold at public vendue, on

SATURDAY, THE TWENTY-SECOND DAY OF AUGUST, NINETEEN HUNDRED AND FOURTEEN,

at two o'clock in the afternoon of said day, in the Court Room No. 201, Second Floor, Bartlett Building, in the City of Atlantic City, County of Atlantic and State of New Jersey.

All that tract or parcel of land and premises hereafter particularly described, situate, lying and being in the Town of Hammonton, County of Atlantic and State of New Jersey, bounded and described as follows:

Beginning at Stimpkins (now Elliotts) corner in the center of the Absecon and Blue Anchor Road and extending first with said Elliotts line North fifty degrees and forty minutes East eight chains and 84-100 to a point in the line of the Camden and Atlantic Rail Road thence second along said Rail Road on the West side eleven chains and 37-100 to the centre of Willards Avenue thence third along the centre of said Avenue South and West seven chains and sixty-seven links to the centre of the Absecon and Blue Anchor Road thence fourth along the center of said road North and West to the place of beginning. Containing ten acres be the same more or less.

Being the same premises that was conveyed to said Samantha S. Nivison by May L. Dickenson by indenture dated the Sixth day of April, A. D., 1887 and is of record in the Office of the County Clerk of the County of Atlantic at May's Landing in book 110 of deeds page 441 &c., reference being had thereto will more fully and at large appear.

Seized as the property of William J. Elliott, Sr., and taken in execution at the suit of William H. Bernshouse and to be sold by

ROBERT H. INGERSOLL, Sheriff.

Dated July 25, 1914.

FRENCH & RICHARDS, Solicitors. Pr's fee, $17.34

SHERIFF'S SALE.

By virtue of a writ of fieri facias, to me directed, issued out of the New Jersey Court of Chancery, will be sold at public vendue, on

SATURDAY, THE FIFTEENTH DAY OF AUGUST, NINETEEN HUNDRED AND FOURTEEN,

at two o'clock in the afternoon of said day, in the Court Room No. 201, Second Floor, Bartlett Building, in the City of Atlantic City, County of Atlantic and State of New Jersey.

All that certain tract or parcel of land and premises, situate, lying and being in the Borough of Pleasantville, in the County of Atlantic and State of New Jersey, bounded and described as follows:

Beginning in the Southeast line of Broad Street at a point distant seventy-five feet Northeastwardly from the East corner of Broad Street and Glendale Avenue; thence extending (1) Northeastwardly along said line of Broad Street fifty feet; thence (2) Southeastwardly parallel with Glendale Avenue one hundred and fifty feet to a twenty feet wide alley; thence (3) Southwestwardly along said alley the same being parallel with Broad Street fifty feet; thence (4) Northwestwardly parallel with Glendale Avenue one hundred and fifty feet to the place of beginning, comprising lots 4 and 5 in section 81 as shown upon a map No. 2 of the Pleasantville Land Company.

This mortgage so far as it effects lot No. 5 in section 81 included in above description is second and subsequent to another mortgage of even date herewith covering said lot 5 in section 81 given by Mary Barnes et. vir. to Peoples Building and Loan Association of Atlantic City, New Jersey, to secure the payment of fifteen hundred dollars ($1,500).

Seized as the property of Mary Barnes et. al. and taken in execution at the suit of Pleasantville Land Company and to be sold by

ROBERT H. INGERSOLL, Sheriff.

Dated July 18, 1914.

OLIVER T. ROGERS, Solicitor. Pr's fee, $17.34

SHERIFF'S SALE.

By virtue of a writ of fieri facias, to me directed, issued out of the New Jersey Court of Chancery, will be sold at public vendue, on

SATURDAY, THE FIFTEENTH DAY OF AUGUST, NINETEEN HUNDRED AND FOURTEEN,

at two o'clock in the afternoon of said day, in the Court Room No. 201, Second Floor, Bartlett Building, in the City of Atlantic City, County of Atlantic and State of New Jersey.

All that certain tract or parcel of land and premises, hereinafter particularly described, situate in the City of Atlantic, in the County of Atlantic and State of New Jersey:

Beginning at the Northwest corner of Indiana and Hammock Avenues and runs thence (1) Northwardly along and in the Westerly line of Indiana Avenue twenty-eight feet; thence (2) Westwardly and parallel with Hammock avenue one hundred and twenty-five feet to the Easterly line of a twenty feet wide street; thence (3) Southwardly along and in the Easterly line of said twenty feet wide street and parallel with Indiana Avenue twenty-eight feet to the Northerly line of Hammock Avenue; thence (4) Eastwardly along and in the Northerly line of Hammock Avenue one hundred and twenty-five feet to the Westerly line of Indiana Avenue and place of beginning.

Being the same premises which Hannah E. Clark and William F. Clark, her husband, conveyed unto the said Harry S. Clark and Charles O. Clark by deed dated the twenty-first day September, nineteen hundred and ten.

Seized as the property of Harry S. Clark et. al. and taken in execution at the suit of Mary R. Quigley and James J. Quigley, Ex'rs, and to be sold by

ROBERT H. INGERSOLL, Sheriff.

Dated July 18, 1914.

ENDICOTT & ENDICOTT, Solicitors. Pr's fee, $16.32

IN CHANCERY OF NEW JERSEY.

To Christopher Vielreich, Lizzie Vielreich and Richard Bertsch:

By virtue of an order of the Court of Chancery of New Jersey, made on the day of the date hereof, in a cause wherein William Farrell is complainant, and you are defendants, you are required to appear and plead, answer or demur to the complainant's bill on or before the fifth day of October, next, or the said bill will be taken as confessed against you.

The said bill is filed to foreclose a mortgage, bearing date September 11, 1911, given by you to the said William Ferrell upon lands situate in Galloway Township, Atlantic County.

And you, Christopher Vielreich and Richard Bertsch are made defendants because in said bill it is alleged that you are joint owners in the legal title to said premises.

And you Lizzie Vielreich are made a party defendant if said foreclosure suit it is therein alleged that you are the wife of the said Christopher Vielreich.

TOWNSEND GODFREY, Solicitors of Complainant, 510 Bartlett Bldg Atlantic City, N. J.

Dated August 4, 1914. Pr's fee, $12.18

NOTICE TO CREDITORS.

Estate of James E. Steelman, deceased.

Pursuant to the order of Emanuel C. Shaner, Surrogate of the county of Atlantic, this day made on the application of the undersigned, Administratrix of the said decedent, notice is hereby given to the creditors of the said decedent to exhibit to the subscriber, under oath or affirmation, their claims and demands against the estate of the said decedent, within nine months from this date, or they will be forever barred from prosecuting or recovering the same against the subscriber.

HARRIET J. STEELMAN, Administratrix, 12 S. Connecticut Ave., Atlantic City, N. J.

May's Landing, N. J., June 20, 1914. Pr's fee, $13.32

LEGAL.

SHERIFF'S SALE.

By virtue of a writ of fieri facias to me directed, issued out of the New Jersey Court of Chancery, will be sold at public vendue, on

SATURDAY, THE TWELFTH DAY OF SEPTEMBER, NINETEEN HUNDRED AND FOURTEEN,

at two o'clock in the afternoon of said day, in the Court Room No. 201, Second Floor, Bartlett Building, in the City of Atlantic City, County of Atlantic and State of New Jersey.

All the following tract or parcel of land and premises hereinafter particularly described situate in the City of Atlantic City, in the County of Atlantic and State of New Jersey:

Beginning in the Easterly side of Maryland Avenue five hundred and eighty-five feet Southwardly from the Southerly line of Pacific Avenue and running thence (1) Eastwardly parallel with Pacific Avenue a distance of one hundred and thirty feet to United States Avenue; thence (2) Southwardly along the Westerly side of United States Avenue a distance of fifty feet; thence (3) Westwardly parallel with Pacific Avenue a distance of one hundred and thirty feet to the Easterly line of Maryland Avenue; thence (4) Northwardly along said line of Maryland Avenue a distance of fifty feet to the place of beginning.

All those certain tracts or parcels of land and premises, situate in the City of Ventnor City, County of Atlantic and State of New Jersey, bounded and described as follows:

Beginning at a point in the Easterly line of Portland Avenue distant fifty feet Southwardly from the Southerly line of Atlantic Avenue and extends thence (1) Eastwardly and parallel with Atlantic Avenue sixty-two feet six inches; thence (2) Southwardly and parallel with Portland Avenue fifty feet; thence (3) Westwardly and parallel with Atlantic Avenue sixty-two feet six inches to the Easterly line of Portland Avenue; thence (4) Northwardly and along the Easterly line of Portland Avenue fifty feet to the place of beginning.

Beginning at a point in the Easterly line of Portland Avenue distant one hundred feet Southwardly from the Southerly line of Atlantic Avenue and extends thence (1) Eastwardly and parallel with Atlantic Avenue sixty-two and five-tenths feet; thence (2) Southwardly parallel with Portland Avenue fifty feet; thence (3) Westwardly and parallel with Atlantic Avenue sixty-two and five-tenths feet to the Easterly line of Portland Avenue; thence (4) Northwardly and along the Easterly line of Portland Avenue fifty feet to the place of beginning.

Beginning at a point in the Southwesterly corner of Sacramento and Atlantic Avenues and running thence (1) Southwardly in the Westerly line of Sacramento Avenue fifty feet; thence (2) Westwardly and parallel with Atlantic Avenue sixty-two feet six inches; thence (3) Northwardly and parallel with Sacramento Avenue fifty feet to the Southerly line of Atlantic Avenue; thence (4) Eastwardly in the Southerly line of Atlantic Avenue sixty-two feet six inches to the place of beginning.

Beginning at a point in the Southwesterly corner of Cambridge and Atlantic Avenues and extending thence (1) Southwardly in the Westerly line of Cambridge Avenue fifty feet; thence (2) Westwardly and parallel with Atlantic Avenue sixty-two feet six inches; thence (3) Northwardly and parallel with Cambridge Avenue fifty feet to the Southerly line of Atlantic Avenue; thence (4) Eastwardly in the Southerly line of Atlantic Avenue sixty-two feet six inches to the place of beginning.

Seized as the property of Samuel A. Greenlee et. als. and taken in execution at the suit of Victoria Realty Company and to be sold by

ROBERT H. INGERSOLL, Sheriff.

Dated August 15, 1914.

WILSON & CARR, Solicitors. Pr's fee, $33.62

SHERIFF'S SALE.

By virtue of a writ of fieri facias, to me directed, issued out of the New Jersey Court of Chancery, will be sold at public vendue, on

SATURDAY, THE TWELFTH DAY OF SEPTEMBER, NINETEEN HUNDRED AND FOURTEEN,

at two o'clock in the afternoon of said day, in the Court Room No. 201, Second Floor, Bartlett Building, in the City of Atlantic City, County of Atlantic and State of New Jersey.

All that certain tracts or parcels of land and premises, situate, lying and being in the Borough of Longport, in the County of Atlantic and State of New Jersey:

Parcel No. 1—Beginning at the Southeasterly corner of Atlantic and Fourteenth Avenues and extending thence Southwardly along the Easterly side of Fourteenth Avenue four hundred and twenty-five feet, more or less, to the Northerly line of a sixteen wide street or alley; thence Eastwardly along the Northerly line of said sixteen feet wide street or alley one hundred and ten feet more or less to the Westerly line of another sixteen feet wide street or alley; thence Northwardly along the Westerly line of said last mentioned sixteen feet wide street or alley parallel with Fourteenth Avenue four hundred and thirteen feet more or less to the Southerly line of Atlantic Avenue; thence Westwardly along the Southerly line of Atlantic Avenue one hundred and ten feet to the place of beginning.

Parcel No. 2—Beginning at the Northeasterly corner of Beach and Fourteenth Avenues and extending thence Eastwardly along the Northerly line of Beach Avenue one hundred and forty-three feet; thence Northwardly parallel with Fourteenth Avenue one hundred and twenty-five feet to the Southerly line of a sixteen feet wide alley; thence Westwardly along the Southerly line of said sixteen feet wide alley parallel with Beach Avenue one hundred and forty-three feet to the Easterly line of Fourteenth Avenue; thence Southwardly along the said Easterly line of Fourteenth Avenue one hundred and twenty-five feet to the place of beginning.

Being the same premises of which a one-half interest was conveyed by Moore Brothers Amusement Company to Charles R. Myers by deed dated April seventh, nineteen hundred and thirteen and recorded in the Atlantic County Clerk's office at May's Landing, New Jersey, in book No. 511 of deeds, page 136 and of which the remaining one-half interest of the late Samuel Kirby died seized.

This property is to be sold subject to unpaid taxes for the years 1910, 1911, 1912 and 1913.

Seized as the property of Mary A. Kersey et. al. and taken in execution at the suit of Frances S. Keim and to be sold by

ROBERT H. INGERSOLL, Sheriff.

Dated August 15, 1914.

GODFREY & GODFREY, Solicitors. Pr's fee, $23.14

SHERIFF'S SALE.

By virtue of a writ of fieri facias, to me directed, issued out of the New Jersey Court of Chancery, will be sold at public vendue, on

SATURDAY, THE TWELFTH DAY OF SEPTEMBER, NINETEEN HUNDRED AND FOURTEEN,

at two o'clock in the afternoon of said day, in the Court Room No. 201, Second Floor, Bartlett Building, in the City of Atlantic City, County of Atlantic and State of New Jersey.

All that certain tract or parcel of land and premises, situate, lying and being in the Borough of Pleasantville, in the County of Atlantic and State of New Jersey, bounded and described as follows:

Beginning at a point in the centre line of Greenfield Avenue at a distance of one hundred ninety feet Southeastwardly from the South line of lot conveyed by Rachel Fish (widow) et. al., to Alfred Fish by deed dated April 21, 1910, and extends thence (1) Northeastwardly at right angles to Greenfield Avenue one hundred fifty and seven one-hundredths feet to the centre line of a ten feet wide alley; thence (2) Southeastwardly in and along the same one hundred fifteen feet, more or less, to the Westerly line of lot 100 as shown on map of Bayview Place; thence (3) Southwardly along the same one hundred fifty-four feet, more or less, to the centre line of Greenfield Avenue; thence (4) Northwestwardly along the same one hundred sixty feet to the place of beginning.

Being the same premises which Theodore B. Lore and wife by deed bearing even date herewith and intended to be forthwith recorded granted and conveyed unto Walter Headley.

Seized as the property of Ophelia Headley et. als. and taken in execution at the suit of May's Landing Building and Loan Association and to be sold by

ROBERT H. INGERSOLL, Sheriff.

Dated August 15, 1914.

ALBERT C. ABBOTT, Solicitor. Pr's fee, $17.00

NOTICE TO CREDITORS.

Estate of Joseph F. Crandall, deceased.

Pursuant to the order of Emanuel C. Shaner, Surrogate of the county of Atlantic, this day made on the application of the undersigned, Executors of the said decedent, notice is hereby given to the creditors of the said decedent to exhibit to the subscribers, under oath or affirmation, their claims and demands against the estate of the said decedent, within nine months from this date, or they will be forever barred from prosecuting or recovering the same against the subscribers.

LAURA P. CRANDALL,
GUARANTEE TRUST COMPANY,
Executors, Atlantic City, N. J.

May's Landing, N. J., August 3, 1914. Pr's fee, $14.00

NOTICE OF SETTLEMENT

Notice is hereby given that the accounts of the subscriber, as Administratrix of the estate of William McCloskey, deceased, will be audited and stated by the Surrogate and reported for settlement to the Orphans' Court of Atlantic County, on Wednesday, the twenty-sixth day of August, next.

FANNY McCLOSKEY, Administratrix, Atlantic City, N. J.

Dated July 25, A. D., 1914.

SAMUEL E. PERRY, Proctor, Atlantic City, N. J. Pr's fee, $6.30

LAWYERS.

ALBERT C. ABBOTT, Attorney-at-Law, Solicitor and Master in Chancery, Birch Building, MAY'S LANDING, N. J. Rooms 504-5-6-7 Bartlett Building, ATLANTIC CITY, N. J.

BURTON A. GASKILL, Attorney-at-Law, Solicitor and Master in Chancery, May's Landing, N. J. Rooms 604-5-6-7-8 Bartlett Building, Atlantic City, N. J.

JOHN E. ISZARD, Counsellor-at-Law, Master Court of Chancery, Rooms 3 Union National Bank Building, ATLANTIC CITY, N. J. MAY'S LANDING, N. J.

BOLTE & SOOY, Counsellors-at-Law, Rooms 43, 44, Real Estate and Law Building, ATLANTIC CITY, N. J.

BOURGEOIS & COULOMB, Counsellors-at-Law. Practice in New Jersey, Philadelphia and United States District and Circuit Courts. Real Estate and Law Building, ATLANTIC CITY, N. J.

C. L. GOLDENBERG, Law Offices, Rooms 37, 38, 39, 40, Real Estate & Law Building, ATLANTIC CITY, N. J.

E. A. HIGBEE, Counsellor-at-Law, Union Bank Building, ATLANTIC CITY, N. J.

EDMUND C. GASKILL, Jr., Counsellor-at-Law, Rooms 606-607-608, Bartlett Building, Both Phones. ATLANTIC CITY, N. J.

ELWOOD C. WEEKS, Attorney-at-Law, Rooms 158, Bartlett Building, ATLANTIC CITY, N. J.

ENDICOTT & ENDICOTT, Counsellors-at-Law, Rooms 1, 2, 8, 9, Union National Bank Bldg., ATLANTIC CITY, N. J.

ELI H. CHANDLER, Counsellor-at-Law, Rooms 1 to 4 Blackstone Building, ATLANTIC CITY, N. J.

GARRISON & VOORHEES, Counsellors-at-Law, Masters Court of Chancery, Rooms 513, 514, 515, Bartlett Building, Bell Phone 441-D. ATLANTIC CITY, N. J. Coast Phone 342.

GEORGE R. GREIS, Attorney-at-Law, Office: Ballard Building, HAMMONTON, N. J.

GODFREY & GODFREY, Attorneys-at-Law, Solicitors in Chancery and Notaries Public, Conveyancing in all its branches; Real Estate and Insurance; Loans negotiated; Collections a specialty. Rooms 315-316-317 Bartlett Building, Corner North Carolina and Atlantic aves., ATLANTIC CITY, N. J.

H. STARR GIDDINGS, Counsellor-at-Law, Master Court of Chancery, 315 Bartlett Building, ATLANTIC CITY, N. J.

HERMAN L. HAMILTON, Counsellor-at-Law, Coast Phone EGG HARBOR CITY, N. J.

JAMES H. HAYES, Counsellor-at-Law, Law office, Coast Phone 720 1321 Atlantic avenue, Bell Phone 1720 ATLANTIC CITY, N. J.

JOHN F. X. RIES, Counsellor-at-Law, 456-7-8 Bartlett Building, Phone Connections. ATLANTIC CITY, N. J.

JOHN S. WESCOTT, Attorney-at-Law, Office:—Bartlett Building, ATLANTIC CITY, N. J.

JOSEPH A. CORIO, Attorney-at-Law, Solicitor in Chancery, 32 Real Estate and Law Building, Coast Phone 822-M ATLANTIC CITY, N. J.

JOSEPH B. PERSKIE, Attorney-at-Law, Union National Bank Building, ATLANTIC CITY, N. J.

LEE F. WASHINGTON, Counsellor-at-Law, Rooms 539-540-541 Bartlett Building, Both Phones. ATLANTIC CITY, N. J.

MORRIS M. GORSON, Attorney-at-Law, Solicitor in Chancery, Rooms 301-302 Bartlett Building, Coast Phone 1812-M ATLANTIC CITY, N. J.

OLIVER T. ROGERS, Counsellor-at-Law, 418-419 Bartlett Building, Coast Phone 206. ATLANTIC CITY, N. J.

RALPH ELDRIDGE HARCOURT, Attorney-at-Law, Bell Phone 2747 No. 1 S. Tennessee Ave., Coast 2000 ATLANTIC CITY, N. J.

REPETTO & REPETTO, Attorneys-at-Law, Masters in Chancery, Bell Phone 190 A. ATLANTIC CITY, N. J. Philadelphia Office:—717 Walnut st.

ROBERT H. INGERSOLL, Counsellor-at-Law, Office:—Room 517-519, Bartlett Building, ATLANTIC CITY, N. J.

SAMUEL E. PERRY, Counsellor-at-Law, Solicitor, Master and Examiner in Chancery, Practices in the United States & Circuit Courts, Office:—Currie Building, Corner Atlantic and South Carolina aves., ATLANTIC CITY, N. J.

SCHIMPF & SHEEN, Counsellors-at-Law, 1512 Atlantic avenue, Both Phones. ATLANTIC CITY, N. J.

STENOGRAPHY.

MYROSE & LITTLEFIELD, Court Reporters, Bell Phone 112, Coast Phone 152-R, 35-36 Real Estate and Law Building, ATLANTIC CITY, N. J.

ARCHITECTS.

S. HUDSON VAUGHN, Architect, ATLANTIC CITY, N. J.

HOWARD A. STOUT, Architect, 600-628 Bartlett Building, ATLANTIC CITY, N. J.

DENTISTS.

DR. WILMER A. ABBOTT, Dentist, 1528-B Pacific avenue, Both Phones. ATLANTIC CITY, N. J.

NOTARY PUBLIC.

JAMES A. LAMBERT, Justice of the Peace, Notary Public, Commissioner of Deeds, Legal Blanks drawn and for sale. Main Street, MAY'S LANDING, N. J.

GEORGE F. YETTER, Notary Public, MAY'S LANDING, N. J.

CIVIL ENGINEERS.

E. D. RIGHTMIRE, Civil Engineer and Surveyor, Bartlett Building. ATLANTIC CITY, N. J.

Big Smash In Automobiles

Every year just about this time we go over all our stock and lower our price so really it's very easy to buy a good car. Our prices are simply astonishing. Our stock consists of over 600 slightly used cars of every make in 1914 and 1913 models. We have been selling autos for 12 years and our reputation for giving better values for less money is very well known. We have Ford cars which we want to sell for $175 to $300, small models, each one Cadillac for $200, the condition of E. M. F.'s for $175 to $450, and many others just as cheap. We also have a complete line of Auto Trucks, Autocars, Grahams, Buick, International and Macks, $200 up. Why look any further? Just come down and we will show you how to save real money on any auto made. ROMAN AUTO CO., INC., N. W. corner Broad and Cherry Streets, Philadelphia, Pa. (Closed Sundays.)

Printing.

See Walter A. Mahnke for your job printing. First class work at low prices.—Adv.

SHOES. SHOES.

The Regal Shoe

for Comfort, Durability and Style.

M. F. ALLMAN,
1534 Atlantic Ave.,
Atlantic City, N. J.

Atlantic Real Estate and Investment Co. Inc.

Conveyancing in all its Branches
Money to Loan on Mortgage
Titles Examined

Offices
Birch Building,
May's Landing, N. J.

When in Egg Harbor City Stop at the

American Hotel,
H. N. WARKER, Prop.
Cor. Philadelphia Ave. and County Road,
EGG HARBOR CITY, N. J.

Telephone Pay Stations Bell No. 5 Keystone 220

Automobile Station Luncheon at all hours Livery and Garage
Best Accomodations Steam Heat

Aurora Hotel and Garage

Bell Phone 5 Keystone 87

(Official Automobile Station)

Extends a Cordial Invitation to Autoists

European and American Plan

All Modern Improvements.
Cafe and Restaurant.
Cuisine and Services First Class.
Broilers and Waffles Our Specialty

Fred Lott, Prop.
Egg Harbor City, N. J.

TAILORING Furnishings

LOUIS LOTT

will make your clothes as you want them

29 S. Tennessee Ave., Atlantic City, N. J.

H. R. YOUNG CO.

REAL ESTATE BROKERS AND AUCTIONEERS

Public Sales of Real Estate, Stocks and Bonds Every Tuesday at 11 a. m.

Bartlett Building,
ATLANTIC CITY, N. J.
Bell Phone 2398
Coast Phone 219

Lake & Risley Company

DEALERS IN

Lumber and Millwork, Coal, Lime, Brick, Terra Cotta Pipe, Paint, Oil, Glass and Builders' Hardware

PLEASANTVILLE, - - - NEW JERSEY.

Public Sale of Real Estate for Taxes.

Notice is hereby given that I, Clark W. Abbott, Collector of Taxes for Hamilton Township, Atlantic County, New Jersey, pursuant to the authority of the statutes in such case made and provided, will on

Tuesday, August 18, A. D., 1914,

at the hour of Two o'clock P. M. at Library Hall sell the several tracts and parcels of land hereinafter specified on which taxes for the years 1912 and 1913 remain unpaid to such person or persons as will purchase the same for the shortest term and pay the tax lien thereon including interest and costs of sale, or in fee where no one will bid for a shorter term.

The said land and the names of the persons against whom the said taxes have been assessed and the amount of the same are as follows

MAY'S LANDING IMPROVEMENT CO.

	Tax & Costs	Tax & Costs	Total
Reinsdorfer, Wayne, lot 28, block 174		3.46	3.46
Connelly, Lourine, lot 39, block 147	3.49	3.46	6.95
Connelly, Rachel, lot 40, block 147	3.49	3.46	6.95
Cook, Thomas J., lots 3-4, block 105		3.46	3.46
Carroll, Mark F., lot 38, block 139	3.49	3.46	6.95
Chaffer, W. E., lot 33, block 202	3.49	3.46	6.95
Cooper, Harry, lots 12-18, block 80	3.49	3.46	6.95
Cooper, James, lot 26, block 80	3.49	3.46	6.95
Calhoun, Samuel F., lot 19, block 69		3.46	3.46
Cooper, Frederick, lot 15, block 196; lot 30, block 225; lot 9, block 165; lot 35, block 56		5.31	5.31
Crammer, Lydia W., lot 30, block 206	3.49	3.46	6.95
Cashmore, John, lot 46, block 150; lot 47, block 175		1.80	1.80
Conrad, Austin, lot 24, block 117		3.46	3.46
Charter, Laura E., lots 19-21, block 220		3.96	3.96
Carr, Mary F., lot 18, block 200; lots 23, 25, 27, block 201		5.79	5.79
[illegible] J. C., lot 2, block 136		3.46	3.46
Dougherty, Daniel F., lot 49, block 96		3.46	3.46
Dalton, Jennie F., lot 35, block 133	3.49	3.46	6.95
[illegible] I. Hibbert, lot 23, block 222		3.46	3.46
Deery, Maria B., lot 22, block 225		3.46	3.46
Ertzman, Fred W., lot 8, block 173		3.46	3.46
Fortmann, Ernest B., lot 31, block 95		3.46	3.46
Fuller, I. B., lot 42, block 53		3.46	3.46
Fryer, Arthur B., lots 10-12, block 151		3.46	3.46
Gordon, Nellie L., lot 34, block 70	3.49	3.46	6.95
Grasnich, Chas. H., lots 5-10, block 23		3.46	3.46
Gray, Mertie M., lot 10, block 174		3.46	3.46
Hinderer, Wm. G., lot 33, block 146		3.46	3.46
Hegey, Geo. B., lot 8, block 96	3.49	3.46	6.95
[illegible]ford, Chas. B., lots 31, block 115	3.49	3.46	6.95
Hafey, E. M., lot 37, block 79		3.46	3.46
[illegible], Mary C., lot 17, block 119		3.46	3.46
[illegible], lot 18, block 119		3.46	3.46
[illegible], lots 19-21, block 217		3.96	3.96
[illegible], lots 12-14, block 197	3.49	3.46	6.95
[illegible] M., lot 29, block 52	3.49	3.46	6.95
[illegible] B. F., lot 2, block 69		3.46	3.46
[illegible], lot 25, block 174; lot 18, block 202; lot 9, block 203		1.80	1.80
[illegible] Henrietta, lots 1 to 8, inc., block 67		6.80	6.80
[illegible] M., lot 5, block 68	3.49	3.46	6.95
[illegible] Howard W., lot 26, block 105		3.46	3.46
[illegible] H. F., lot 37, block 110		3.46	3.46
[illegible] Wm. D., lot 9, block 19		3.46	3.46
Marshall, Chas. H., lots 5, 6, block 110		3.46	3.46
[illegible] Wright, lot 13, block 218	3.49	3.46	6.95
[illegible] M., lot 10, block 150	3.49	3.46	6.95
[illegible]	[illegible]	[illegible]	[illegible]

REEGA PARK

[illegible]

MISCELLANEOUS

[illegible]

WEST EGG HARBOR

[illegible]

J. L. YOUNG'S PLAN

[illegible]

Payment must be made before the conclusion of the sale, [illegible] the property will be immediately resold.

On all taxes paid before the day of sale deduct one dollar and twenty-five cents ($1 25) from amount of costs.

CLARK W ABBOTT,
Tax Collector

Witness my hand this
Thirteenth Day of July, A. D, 1914.

May's Landing Cut Glass Co.

Cut Glass at Lowest Prices

All kinds of Designs and Patterns

Some of Newest Cuttings

For Sale at Factory
or
May's Landing Water Power Co.

Carnival

Egg Harbor City, N. J.

August 15, 16, 17,

Given under auspices of
Board of Trade

Saturday—Grand Parade & Fireworks

Sunday—Automobile Parade and Band Concert

Monday—Pic-Nic, Races of all kinds, Grand Ball

Visit the place of
Industry, Health and Happiness

All Roads Leads Here

LEGAL.

SHERIFF'S SALE.

By virtue of a writ of fieri facias, to me directed, issued out of the New Jersey Court of Chancery, will be sold at public vendue, on

SATURDAY, THE TWELFTH DAY OF SEPTEMBER, NINETEEN HUNDRED AND FOURTEEN,

at two o'clock in the afternoon of said day, in the Court Room No. 30, Second Floor, Bartlett Building, in the City of Atlantic City, County of Atlantic and State of New Jersey.

All that tract or parcel of land and premises, situate, lying and being in the City of Atlantic City, in the County of Atlantic and State of New Jersey.

Beginning at a point distant two hundred feet Northwardly from the North line of [illegible] Avenue and parallel to Georgia Avenue and being seventy-five feet distant and Eastwardly from said Georgia Avenue on a line parallel with said [illegible] Avenue and runs thence Eastwardly and parallel with said [illegible] Avenue seventy-five feet; thence Northwardly and parallel with said Georgia Avenue twenty-five feet; thence Westwardly and parallel with said [illegible] Avenue seventy-five feet; thence Southwardly and parallel to said [illegible] Avenue and distant therefrom seventy-five feet twenty-five feet to the place of beginning, together with the right of way and the use and privilege of the Northerly three feet of the lands and premises conveyed by Margaret [illegible] to James McDevitt by deed dated [illegible] August fourteenth, nineteen hundred and three, and recorded in the Clerk's office of Atlantic County at May's Landing, New Jersey, in Book No. [illegible] of deeds, page [illegible].

[illegible]

Seized as the property of David Miller et ux. and taken in execution at the suit of Margaret [illegible] and to be sold by

ROBERT H. INGERSOLL,
Sheriff.

Dated August [illegible], 1914.

GODFREY & GODFREY, Solicitors.
Pr's fee, $19.01

Members of Chosen Freeholders.

Atlantic City—John Dutch, 1st ward; L. Shackelford, 2nd ward; Robert Fitzgerald, 3rd ward; John B. Worthington, 4th ward.

Absecon City—Charles Kessler, 1st ward; F. Finley Doughty, 2nd ward.

Brigantine City—[illegible] W. [illegible], 1st ward; Alfred B. Smith, 2nd ward.

Buena Vista Township—Dominick Corsiglia, R. D. East Vineland.

Egg Harbor City—Samuel Winterbottom, Egg Harbor City.

Egg Harbor Township—George B. Jeffers, [illegible].

[illegible] Township—John Hanselmann, [illegible].

Hamilton Township—Fred. B. Smith, May's Landing.

Hammonton—W[illegible] and [illegible] Black, Cyrus F. Osgood.

[illegible] Township—Robert L. Sharnhorst, [illegible].

Margate City—Charles Hart, Margate [illegible].

Northfield City—[illegible] Tilton, 1st ward; [illegible] M. Hart, 2nd ward, Linwood.

Pleasantville—John P. Ashmead, Pleasantville.

Port Republic City—Watson L. Vansant, 1st ward; [illegible] K. Johnson, 2nd ward.

Somers Point City—James Clark, 1st ward; Charles W. Clements, 2nd ward.

Ventnor City—Edward Harris, 1st ward; J. Harry Fulmer, 2nd Ward.

Weymouth Township—Anderson Bourgeois, Estellville.

Tax Collectors.

Absecon City—Jesse S. Showell.

Atlantic City—Lewis L. Mathis.

Brigantine City—Henry D. Smith.

Buena Vista Twp.—A. C. Daggitt, Vineland.

Egg Harbor City—Charles Kroekel.

Egg Harbor Twp.—Benj. C. Lee, Smithville.

[illegible]—[illegible] Chalmers.

[illegible] Twp.—James Somers, Oceanville.

Hamilton Twp.—C. W. Abbott, May's Landing.

Hammonton—A. B. Davis.

[illegible]wood—Alfred E. Scull.

Longport—Wm. Sykelmore.

Mullica Township—Frank Edwards, Elwood.

Margate City—A. B. Repetto.

Northfield—Warren Burroughs.

Pleasantville—Webster Price.

Port Republic—Joseph M. Collins.

Somers Point City—A. Y. Dare.

Ventnor City—James G. Scull.

Weymouth Twp.—H. D. [illegible], Tuckahoe.

Motorboat Races.

August [illegible]—Cape May Yacht Club, at Cape May.

August [illegible]—Ocean City Motor Boat Club, at Ocean City.

August [illegible]—Atlantic City Motor Boat Club, at Venice Park.

September [illegible]—Atlantic City Yacht Club, [illegible] Inlet, Atlantic City.

Old Building For Sale.

[illegible] Temperance House building for sale cheap [illegible]. Must be torn down and carted away promptly. Will also consider bids for tearing it down. Harry F. Birch, May's Landing, N. J.—Adv.

Motor Boat For Sale.

Twenty foot motor boat, [illegible] beam. New [illegible] horse power two cycle [illegible] engine. Finely equipped. A bargain for quick purchaser. Apply Dr. [illegible] James, May's Landing, N. J.—Adv.

Electrical Supplies.

Cut your electric light bill one half and get three times the light by using the improved Mazda Lamp. Electric wiring. Sampson A. G. Cramer, P. O. Box [illegible], May's Landing, N. J.

Levy's Clothes Shop.

Ladies' and Gents' Tailoring, Cleaning and Pressing. Ladies' Skirts and Suits made to order. F. Levy, corner Main and Hudson Sts., May's Landing, N. J.—Adv.

Horse For Sale.

First class work horse. Must sell owing to change to auto delivery. May's Landing Water Power Company.—Adv.

Organ For Sale

Cheap for cash. Good condition. Apply J. W. Underhill's.—Adv.

Rheumatism, Eczema, Blood, Skin & Nerve Diseases
Catarrhal Diseases
of the EYE, EAR, NOSE and THROAT.

Chronic Diseases of the Lungs, Stomach, Liver, Kidneys, Bladder and Rectum. All Female Diseases.

SUFFERERS

of any Chronic or Longstanding Disease who have Tried many Doctors, and all kinds of Patent Medicines, without relief. Do not hesitate to WRITE ME at once.

MY ABILITY AND SUCCESS

has been demonstrated by the scores of cases I examine and treat daily, at my Office and by Mail.

TREATMENT BY MAIL

No matter what your AILMENTS, nor Where you live, write me at once, explaining all your symptoms, I will then send you a candid opinion of your case.

Prices within the reach of all.

Do not delay, but have your trouble attended to immediately. All communications strictly Private.

Dr. William J. Dubler,
Office Specialist,
20 So. New Jersey Ave., Atlantic City, N. J.
BOTH PHONES

Doing Business at Old Stand

Auto Repairing, Quick, Efficient Service at Moderate Cost

Standard Gas - 12 Cents

Machines Thoroughly Overhauled and Weak Parts Rebuilt or Replaced

Pratt's Garage
May's Landing, N. J.

John Pratt, Proprietor,
Lorimer Wild, Alfred Pratt, Assistants.

BAKERIES.

Above The Rest

Is our bread. It's way ahead. Perfectly brown and crisp baked to a perfect turn without a burn. The leader around here because it measures up to the best that mother ever made.

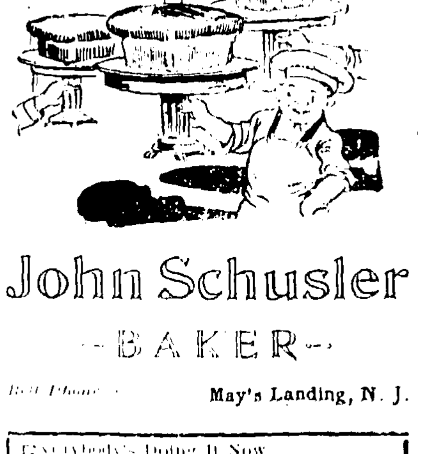

John Schusler
—BAKER—
Bell Phone [illegible]   May's Landing, N. J.

Everybody's Doing It Now.
Doing What?
Eating **Abbott's Bread**

Because? It has no equal.
Because? It is always good and sweet.
Because? The best is the cheapest.
Because? The quality is there.

My wagon passes your door daily with fresh Bread, Cakes, Pies and Buns. Ask your groceryman for Abbott's bread.

ABBOTT'S BAKERY,
CHAS. T. ABBOTT, Prop.
May's Landing, N. J.

REAL ESTATE.

Real Estate and Insurance.

Insurance in Standard Companies.

Improved and Unimproved Farms from 5 to 50 acres.
Money to Loan on Mortgage.
Conveyancing in all its branches.
Commissioner of Deeds for New Jersey.

Julius Kraus,
P. O. Box No. 157,
Bell Phone No. 1.   May's Landing, N. J.

CONTRACTOR.

George W. Abbott,
Contractor & Builder,
Address:
May's Landing N. J.
Estimates furnished free of charge.

DECORATORS.

Harry Jenkins,
Painter & Glazier,
Estimates furnished upon application.
Address P. O. Box 42,
May's Landing,   New Jersey.

INSURANCE.

FIRE INSURANCE
Any Part of Atlantic County.
Reduction of 10 Per Cent. on May's Landing Properties.
Burglar Insurance and Surety Bonds.
Real Estate.
L. W. CRAMER,   May's Landing.

WAGON BUILDER.

Wagon Building and Repairing
Spring Wagons, Carriages and Express Wagons On Hand at Lowest Prices.
First Class Repairing Guaranteed.
Joseph B. Mattison,
Wagon Builder,   Estelville, N. J.

HOUSE FURNISHING GOODS.

V. B. Giffin & Son
1518 Atlantic Avenue,
ATLANTIC CITY.
Plumbing, Steam and Hot Water Heating, Tin and Sheet Iron Work, Hardware, House Furnishing Goods.
Lucas' Paint, Varnishes, Brushes, Stains etc.

Eye Troubles Are Hereditary

If the parents need Glasses or either of them have defective vision there is almost invariably trouble in their children's eyes.

Take No Chances

Save sight, health and comfort of your children by letting us thoroughly examine theirs and rest assured that only in needy cases glasses would ever be prescribed.

L. W. Betts, R. D.,
The Optometry Specialist
912 Atlantic Ave.,
ATLANTIC CITY,   NEW JERSEY.