

EDGE INAUGURATION WILL BE ATTENDED BY ATLANTIC COUNTIANS

SPECIAL TRAIN TUESDAY NEXT TO RUN FROM ATLANTIC CITY

CEREMONIES AT OPERA HOUSE

RECEPTION TO TAKE PLACE AFTERWARD IN THE STATE HOUSE

BANQUET AT NEWARK FOLLOWS

MEN NATIONALLY PROMINENT AMONG AFTER DINNER SPEAKERS

All is in readiness for the inauguration, Tuesday next, of Walter Evans Edge as Governor of New Jersey.

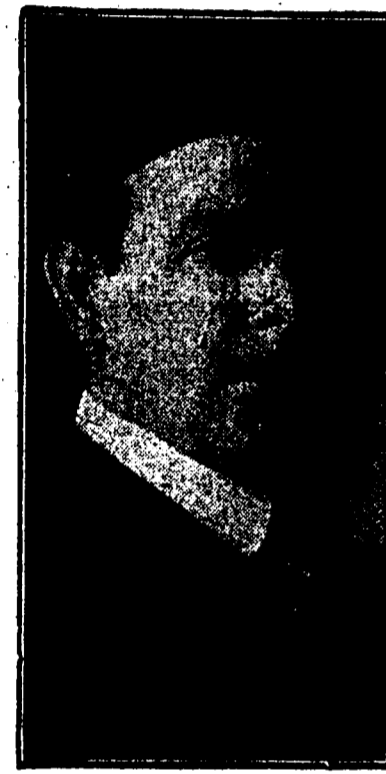

Governor-Elect W. E. Edge

The special train leaves on Tuesday morning next at 9.25. It will stop at Aberdeen, Hamilton at 9.58, Riverside at 10.46, Burlington at 10.56, arriving at Trenton at 11.22.

LOCAL BANK DEPOSITS PASS \$300,000 MARK

Stockholders Re-Elect Directors Who Will Reorganize To-day

At the annual stockholders' meeting of the First National Bank, held Tuesday morning, the same directors were chosen as last year.

Duck Season To End

The open season for water fowl in New Jersey will close on Monday next, January 15.

Will Install O. U. A. M. Officers

District Deputy State Council Charles H. Thomas, of Woodbury, will be present Monday evening next and install the newly-elected officers of May's Landing Council No. 121, O. U. A. M.

No More Bottling Licenses

Ian and tavern licenses were granted yesterday by Judge C. G. Shinn to Andrew Martinelli and Fred Leonelli, of Landville, but the bottles licensed in the latter was held up by Judge Shinn.

PERSONAL HAPPENINGS AT THE COUNTY CAPITAL

Recent Visitors, and Other Incidents Bunched For Quick Reading.

James Medary is about again after an attack of the grip.

Mrs. Joseph R. Bartlett entertained the members of the Missionary Society Thursday afternoon.

Mr. William Feeney is so far recovered from his recent serious illness as to be able to be about again.

The changeable weather has occasioned an outbreak of colds and grip among the residents of this community.

Commodore Louis Kuehls, who has been seriously ill with pneumonia, was reported improved yesterday.

Rev. Nicholas V. Burgess has an interesting communication to make about the church recently held by his parish.

The Men's Bible Class of the M. E. Church will give a parcel post cake and pie sale on Saturday evening, January 27.

The many friends of Mrs. Samuel Wladziorz, of Egg Harbor City, will be glad to learn that she is able to be about again.

Miss Helen V. Burgess is finishing the unexpected term of Mrs. Farnell, who has resigned as teacher of the Weymouth school.

There will be a free Bible lecture in the Opera House to-morrow afternoon at three o'clock. Everybody is cordially invited to attend.

A business meeting of the Ladies Aid Society of the M. E. Church will be held at the home of Mrs. M. H. Morse next Tuesday evening.

Mrs. Robert Bastain, Jr., and Miss Anna Mattix returned Monday last from a week's visit among friends in Brooklyn and New York City.

Mr. William Reinhart, of Egg Harbor City, is advertising for a housekeeper. "I suitable on both sides," he says, "may lead to future building operations for the new factory structure at the cotton mill and proceeding rapidly notwithstanding unfavorable weather conditions.

Mr. L. W. Cramer was chosen Chief of Reliance Hose Company at the annual election held last Monday evening, the other officers being re-elected.

Mrs. Daniel F. Vaughn is still confined by illness to the home of her son, Mr. S. Hudson Vaughn, in Atlantic City. Her many friends here extend their sincere sympathy and wishes for her early recovery.

Among the guests at the Democratic banquet Wednesday evening in Atlantic City from this place were Andrew O. Stewart, Sr., William N. Mattix, Thomas C. Stewart, Postmaster Charles C. Stewart and Joseph M. Davis.

Locked out of his home Saturday night and unable to find the door key in his accustomed place, Tom Hendley jimmied open a window and next morning found the key in his pocket where he had put it when he went out. The smoke was on him, he says.

Members of a delegation of local Odd Fellows enjoyed a fraternal evening Thursday last with the members of Union Lodge of Pleasantville. Those who journeyed to the shore were Miss Helen V. Burgess, Walter Frank Eisenmatt, Stephen Barbas, Capt. Frank Vaughn, Joseph Wieglesworth, James Headley, Alexander Barbas, Julius Kraus and Leo Lewis. "Did he run?" Ask Alexander.

COUNTY YOUTHS SECURE COVETED APPOINTMENTS

Will Go To West Point And Annapolis On Their Own Merits

Mr. J. J. Unger, of Bridgeton, Secretary of the Board of Education, appointed by Congressman Bacharach to conduct the preliminary examination for the selection of candidates for Annapolis and West Point, has submitted a report of the results of the examination, and in accordance with the recommendations of the Board, Mr. Bacharach has made his nominations.

On the basis of merit, the following were the recommendations of the committee; for West Point appointments they recommend Cornelius Garrison of Port Republic, the regular appointee; Harry Tanenbaum, of Cape May City, as first alternate, and Donald H. Ross, of Vincentown, as second alternate.

For the Annapolis appointment the committee recommended Horace L. De Rivera of Atlantic City as the regular appointee; Brian B. Kane, of Beverly, as the first alternate, and George W. Cannany, of Atlantic City, as the second alternate.

The committee of county superintendents has commended Congressman Bacharach for the absolute fairness with which he has conducted this matter of appointment of candidates for West Point and for Annapolis. These appointments are now being made on a basis of merit rather than political preference.

Congressman Bacharach wishes to publicly thank the committee for their efficient services in selecting the appointees. As the expenses of the examination were borne by the Congressman.

Rabbits Liberated

Game Warden William H. Loder has liberated seventy-five Mexican rabbits in the County woods. The rabbits were set out in accordance with the idea of the Game Commission to get the present breed of cottontails crossed with the Mexican rabbit which is much larger and a better breeder. It is claimed that the Mexican rabbit will also provide more sport for gunners next fall than the home-bred variety, as the latter runs in straight paths, while the Mexican rabbit takes a zigzag course, which makes it much harder to hit than when on run.

Notice has been sent out by the Game Warden that any dog caught in the woods will be seized and the owner prosecuted, where the warning is not heeded the warden also threaten to shoot the hounds in the woods, in an effort to protect the newly set out game.

Death of Charles H. Fabulen

Charles H. Fabulen, aged 58 years, father of Engineer Charles Fabulen of the County power plant here, died Saturday evening last at his home near Pleasantville. Funeral services were held Wednesday morning at the residence and the remains were interred in the Pleasantville Cemetery. He is survived by seven children. Mr. Fabulen came to Atlantic County 24 years ago from Camden and met with considerable success on his farm near Pleasantville.

Freeholder Heads Grand Jury

Freeholder Alfred B. Smith, of Brigantone, was appointed Tuesday last by Justice C. C. Black as foreman of the January Grand Jury. The only special charge made by the Justice was an investigation of charges of conspiracy in a recent divorce proceeding.

ITEMS OF INTEREST TO COUNTY FARMERS

AGRICULTURE SUGGESTIONS AND RECENT RURAL HAPPENINGS

Of the large number of types and varieties of corn grown in the State, naturally some are inferior to others. The corn grower should select a type adapted both to the length of the growing season and the soil.

What the State needs is a body of citizens to get together and herald their many advantages to the country at large, say create a Board of Trade who will do things; a large sign near the Court House Station. This would indicate people stop on and look over the many natural advantages that our town possesses and with a little hustling we might induce new home seekers and various manufacturers to locate here, which would give employment to a great many, and with a weekly pay roll would help our local merchants and produce a wave of prosperity which we all would appreciate.

But no one person can do this. The business people and others who have the town's welfare at heart must get together, as it takes more than one to build a town. I can see a great future for May's Landing, that if we all pull together with the one aim in view, to work and hustle for a bigger and greater May's Landing. The foundation is here so let us build on it. I will at all times do my share and will lend every assistance possible to advance the prosperity of our town.

Charles M. Schwab and his wife, Bethelheim Street Works, invest their enormous capital in May's Landing, isn't it worth while for us to do a little hustling for May's Landing? Very truly yours, FRANK B. HUBIN.

STATE GOVERNMENT AGAIN UNDER REPUBLICAN CONTROL

Legislature Convenes With G. O. P. Majority in Each House

The Legislative session of 1917 began in Trenton at noon Tuesday before a large crowd of spectators. By agreement between the leaders of both parties in each House, no bills were introduced at this time.

The reorganization of the County Boards of Agriculture in New Jersey along community lines, the co-ordination of the County Boards in counties organized for farm demonstration with the Farm Demonstration Advisory Committee, is progressing with rapidity and enthusiasm.

The program for this conference is as follows: 2.00 p. m.—The County Board of Agriculture, Its Possibilities. Alva Agee. 2.30 p. m.—County Organization for Agricultural Improvement in New York State. D. V. Farley, President of Orange County Farm Bureau.

GUARDS IN TOWER WILL WATCH FOR FOREST FIRES

Structure Sixty Feet High To Be Built Along Pleasantville Road

Lumber for a fire tower which will be built on the May's Landing Road, six miles from Pleasantville, was hauled during this week and the work upon the construction of the building will be started immediately.

The tower will be built on a skeleton frame, will be sixty feet high and will command a full view of the surrounding country. On the top of the frame work will be an enclosed room for the use of the watchmen, who will be supplied by the State. This will be heated by stoves, and will be connected by telephone with the headquarters or residences of all the fire wardens of this district, so that they can be called into action by the watchman in the tower.

The watchmen will be maintained by the State for about eight months of the year. They will be on duty day and night during the dry season and during the hunting season and it is expected they will be able to save thousands of dollars worth of property and timberland by their vigilance against the spread of fire.

These watch towers are maintained by the Government and the States all through the West and in many of the Eastern States where there are large tracts of timber; and they have been the means of preventing the spread of forest fires that would have swept vast tracts of forest.

The cost of the tower will be about \$400 which will be paid by the city of Atlantic City and will be a guard against the spread of fire in the wooded tract owned by the municipality in the vicinity of its water sheds near Abbecon.

Waiting At The Phone

For to make your call, Central "don't home" Does it mean anything? Ring it once again. Give the hook a slam—Silence for your pains, — 7777 — Ring it once again. Ring it good and strong. There! A voice and then— "Was you home?" It, then, please you give notice, please you live. If long enough you live. Perhaps you'll get your call. Oh, it's a funny game. Waiting at the phone. When we do the same. With bills, how they do groan!

Balm For Wounded Head

Damages of \$200 were awarded Wednesday in the Circuit Court to George Shottelton, Jr., of Atlantic City, against Anple Oppenheimer and the Endcott Furniture Company, for injuries received when struck on the head by a sign falling from the roof of a building.

HUBIN IS ON THE JOB FOR GREATER MUNICIPALITY

"Foundation Is Here" He Says, "Let Us Build On It"

Editor of The Record. DEAR SIR:—I read your article in last week's Record "What Are You Going To Do To Help Your Home Town in 1917?" As the challenge is open to all who want to see May's Landing grow bigger and greater, I will say that since I bought the May's Landing Opera House last November, I have been working and hustling for our town and will continue to do so until all my time.

I have just received 1,000 cards, which I will send out and try to get others interested in May's Landing. Why shouldn't our town grow? Look at the many natural advantages: The County Seat of Atlantic County, excellent railroad facilities, good streets and sidewalks, electric lights, water supply, also the Bethelheim Street Company's proving grounds, the largest in the world. These facilities are proposed before the public at large will be the means of attracting thousands of investors and home seekers.

What the State needs is a body of citizens to get together and herald their many advantages to the country at large, say create a Board of Trade who will do things; a large sign near the Court House Station. This would indicate people stop on and look over the many natural advantages that our town possesses and with a little hustling we might induce new home seekers and various manufacturers to locate here, which would give employment to a great many, and with a weekly pay roll would help our local merchants and produce a wave of prosperity which we all would appreciate.

But no one person can do this. The business people and others who have the town's welfare at heart must get together, as it takes more than one to build a town. I can see a great future for May's Landing, that if we all pull together with the one aim in view, to work and hustle for a bigger and greater May's Landing. The foundation is here so let us build on it. I will at all times do my share and will lend every assistance possible to advance the prosperity of our town.

REAL ESTATE ACTIVITY SHOWN BY RECORDS

DEEDS TRANSCRIBED AT COUNTY CLERK'S OFFICE RECENTLY

Atlantic City. Joseph Schwartz et. ux. to Atlantic City First National Bank, \$25,000.00. South side of Atlantic and Tennessee Aves. \$75,000. Byron Jenkins to Edith Fog, 23.75 ft. West side of Dover Ave. 300 ft. North of Atlantic Ave. \$5,100. Margaret M. Frampton et. ux. to Walter C. Douglas, 62.5x70 ft. Intersection of North side of Ventnor Ave. and East side of Richards Ave. \$500. Walter C. Douglas et. ux. to Margaret M. Frampton, 42x94 ft. Northeast corner of Atlantic and Atlantic and Grinnell Aves. \$3,000. John O. Wilson et. ux. to Elizabeth G. Montague et. al. 80x120 ft. Southwest side of Strand Ave. 84 ft. North of Atlantic Ave. \$2,225. Lewis R. Souder to Lottie F. Calk, 38x28 ft. East side of Victoria Ave. 310 ft. North of Atlantic Ave. \$2,500. John J. Leonard to Thomas C. Patterson, 25x125 ft. Southwest side of Monroe Ave. 250 ft. Northwest of Surf Ave. \$2,700. Joseph E. Bartlett, Sheriff to William J. Cooper et al. 30x22.5 ft. East side of Wilmington Ave. 200 ft. South of Atlantic Ave. \$1,000. 50x22.5 ft. East side of Wilmington Ave. and South side of Atlantic Ave. \$1,200. 50x22.5 ft. East side of Wilmington Ave. 100 ft. South of Atlantic Ave. \$1,000. 50x22.5 ft. East side of Wilmington Ave. 150 ft. South of Atlantic Ave. \$1,000. Irreg. West side of Mansfield Ave. 30 ft. South of Atlantic Ave. \$700. Irreg. East side of Nevada Ave. 30 ft. South of Atlantic Ave. \$800. Irreg. West side of Mansfield Ave. 100 ft. South of Atlantic Ave. \$1,000. Albert C. Stephany, Receiver to Louis Kuehls, 25x70 ft. East side of Clifton Ave. 325 ft. North of Baltic Ave. \$1. Alvin P. Risley et. ux. to Lincoln Champion, 30x22.5 ft. West side of Madison Square, 120 ft. North of Ocean Ave. \$7,500. Louis Kuehls to Supplier Milk Co. 25x80 ft. East side of Ontario Ave. 325 ft. North of Baltic Ave. \$1,000. Ella Aaron to Isaac Aaron, 50x75 ft. East side of Columbia Place, 100 ft. South of Pacific Ave. etc. \$100. Harry Bacharach et. ux. to James N. Butler, 70x76 ft. Southwest corner of Newark and Winchester Aves. \$1. H. G. Harris et. ux. to Reuben L. Habcock, 35x78 ft. North side of Pitney Ave. 65 ft. East of Rhode Island Ave. \$1. Annie E. Martin to B. Bartram Richards, 50x 80 ft. Northwest corner of Sacramento and Ventnor Aves. \$1. Joseph R. Bartlett, Sheriff to The Tuckerton Bank as follows: 62.5x100 ft. West side of Atlantic Ave. 300 ft. South of Atlantic Ave. \$500. 50x22.5 ft. West side of Calvo Ave. 250 ft. South of Atlantic Ave. \$1,000. Colonial Inv. Co. to William C. Brinson, 80x 84 ft. West side of Bartram Ave. 20 ft. North of Atlantic Ave. \$8,000. East side of Iowa Ave. 325 ft. South of Pacific Ave. etc. \$12,000. Venice Park Co. to Gertrude E. Fletcher, No. 14 block No. 13 on plan of a portion of Venice Park, \$100. Francis Speer et. ux. to Lida A. Somers, 22x 75 ft. Southwest corner of Hillside and Winchester Aves. \$1,000. Charlotte Nopper to Mary M. Rhodeham, Trustee 25x100 ft. East side of Rhode Island Ave. 112.5 ft. South of Baltic Ave. \$4,000. Hamilton Township. Samuel Nehler to Ernest G. Sahler, farm plots Nos. 412 and 414 on plan of farm and garden plots at West Egg Harbor, Tract D re-located. \$1. Frederick C. Grosch et. ux. to Anthony Trunk, farm lot No. 22 on plan of farm lots of Gilbert & O'Callaghan, known as tract 31. \$1. Pleasantville. Oakhurst Land Co. to John N. Ford, lots Nos. 12, 13 and 14 on plan of lots of Oakhurst Land Co. \$400. Lewis R. Smith et. ux. to Abby Travis, 22x 100 ft. Southwest side of Pleasant Ave. and the Southwest side of West Third St. \$400. Life at May's Landing THIRTY-EIGHT YEARS AGO

REAL ESTATE ACTIVITY SHOWN BY RECORDS

DEEDS TRANSCRIBED AT COUNTY CLERK'S OFFICE RECENTLY

Atlantic City. Joseph Schwartz et. ux. to Atlantic City First National Bank, \$25,000.00. South side of Atlantic and Tennessee Aves. \$75,000. Byron Jenkins to Edith Fog, 23.75 ft. West side of Dover Ave. 300 ft. North of Atlantic Ave. \$5,100. Margaret M. Frampton et. ux. to Walter C. Douglas, 62.5x70 ft. Intersection of North side of Ventnor Ave. and East side of Richards Ave. \$500. Walter C. Douglas et. ux. to Margaret M. Frampton, 42x94 ft. Northeast corner of Atlantic and Atlantic and Grinnell Aves. \$3,000. John O. Wilson et. ux. to Elizabeth G. Montague et. al. 80x120 ft. Southwest side of Strand Ave. 84 ft. North of Atlantic Ave. \$2,225. Lewis R. Souder to Lottie F. Calk, 38x28 ft. East side of Victoria Ave. 310 ft. North of Atlantic Ave. \$2,500. John J. Leonard to Thomas C. Patterson, 25x125 ft. Southwest side of Monroe Ave. 250 ft. Northwest of Surf Ave. \$2,700. Joseph E. Bartlett, Sheriff to William J. Cooper et al. 30x22.5 ft. East side of Wilmington Ave. 200 ft. South of Atlantic Ave. \$1,000. 50x22.5 ft. East side of Wilmington Ave. and South side of Atlantic Ave. \$1,200. 50x22.5 ft. East side of Wilmington Ave. 100 ft. South of Atlantic Ave. \$1,000. 50x22.5 ft. East side of Wilmington Ave. 150 ft. South of Atlantic Ave. \$1,000. Irreg. West side of Mansfield Ave. 30 ft. South of Atlantic Ave. \$700. Irreg. East side of Nevada Ave. 30 ft. South of Atlantic Ave. \$800. Irreg. West side of Mansfield Ave. 100 ft. South of Atlantic Ave. \$1,000. Albert C. Stephany, Receiver to Louis Kuehls, 25x70 ft. East side of Clifton Ave. 325 ft. North of Baltic Ave. \$1. Alvin P. Risley et. ux. to Lincoln Champion, 30x22.5 ft. West side of Madison Square, 120 ft. North of Ocean Ave. \$7,500. Louis Kuehls to Supplier Milk Co. 25x80 ft. East side of Ontario Ave. 325 ft. North of Baltic Ave. \$1,000. Ella Aaron to Isaac Aaron, 50x75 ft. East side of Columbia Place, 100 ft. South of Pacific Ave. etc. \$100. Harry Bacharach et. ux. to James N. Butler, 70x76 ft. Southwest corner of Newark and Winchester Aves. \$1. H. G. Harris et. ux. to Reuben L. Habcock, 35x78 ft. North side of Pitney Ave. 65 ft. East of Rhode Island Ave. \$1. Annie E. Martin to B. Bartram Richards, 50x 80 ft. Northwest corner of Sacramento and Ventnor Aves. \$1. Joseph R. Bartlett, Sheriff to The Tuckerton Bank as follows: 62.5x100 ft. West side of Atlantic Ave. 300 ft. South of Atlantic Ave. \$500. 50x22.5 ft. West side of Calvo Ave. 250 ft. South of Atlantic Ave. \$1,000. Colonial Inv. Co. to William C. Brinson, 80x 84 ft. West side of Bartram Ave. 20 ft. North of Atlantic Ave. \$8,000. East side of Iowa Ave. 325 ft. South of Pacific Ave. etc. \$12,000. Venice Park Co. to Gertrude E. Fletcher, No. 14 block No. 13 on plan of a portion of Venice Park, \$100. Francis Speer et. ux. to Lida A. Somers, 22x 75 ft. Southwest corner of Hillside and Winchester Aves. \$1,000. Charlotte Nopper to Mary M. Rhodeham, Trustee 25x100 ft. East side of Rhode Island Ave. 112.5 ft. South of Baltic Ave. \$4,000. Hamilton Township. Samuel Nehler to Ernest G. Sahler, farm plots Nos. 412 and 414 on plan of farm and garden plots at West Egg Harbor, Tract D re-located. \$1. Frederick C. Grosch et. ux. to Anthony Trunk, farm lot No. 22 on plan of farm lots of Gilbert & O'Callaghan, known as tract 31. \$1. Pleasantville. Oakhurst Land Co. to John N. Ford, lots Nos. 12, 13 and 14 on plan of lots of Oakhurst Land Co. \$400. Lewis R. Smith et. ux. to Abby Travis, 22x 100 ft. Southwest side of Pleasant Ave. and the Southwest side of West Third St. \$400. Life at May's Landing THIRTY-EIGHT YEARS AGO

MISCELLANEOUS RECORDS AND REAL ESTATE NEWS

Cancellation of Mortgages, Atlantic City. Harry G. Seull to Margaret Burnett, 40x60 ft. South side Baltic Ave. 50 ft. East of Chelsea St. \$500. Louis Jacobson to Milton D. Rosenfeld, 45x 700 ft. North side Atlantic Ave. 55 ft. South of Massachusetts Ave. \$5,700. Hotel Traylor Co. to Guaranty Trust Co. 10x1,400 ft. West side Illinois Ave. 600 ft. South of Pacific Ave. etc. \$1,200,000. Sophie K. Bonifas to Atlantic Coast B. & L. Assn. 31x100 ft. East side Newfreige Ave. 178 ft. North of Atlantic Ave. \$4,000. Harry W. Lyster to Atlantic Coast B. & L. Assn. 25x100 ft. East side Tennessee Ave. 450 ft. North of Arctic Ave. etc. \$14,000. Harry Garrett to Adolph J. Robinson, 25x 100 ft. East side Indiana Ave. 90 ft. South of Arctic Ave. \$1,900. John L. Kelly to Josiah White, Irreg. 191.8 ft. East of Kentucky Ave. and 910 ft. South of Pacific Ave. \$2,500. Harry Brooke to Harry Nusbaum, 38x78 ft. East side Margate Park 348 ft. North of Atlantic Ave. \$4,000. Abraham Freeman to Steinhilber Bros. & Co. 20x451.50 ft. South side Atlantic Ave. 100 ft. South of New York Ave. \$9,000. Charles B. Springs to Mutual B. & L. Assn. 60x115 ft. North side Ventnor Ave. 65 ft. East of Cornwall Place, \$1,800.

Hamilton Township

Samuel P. Walker to John P. Walker, Irreg. land situated in Hamilton and Weymouth Townships, the equal undivided 1-16 part in following: beg. at a down pipe corner near the foot of Cedar Branch, being the Northeast corner of 11.50 acres located to Edm. Huff, etc. \$4,000.

Hammoncton

Mildred A. Wilson to Hammoncton L. & R. Assn. 100x300 ft. Northwest side Bellevue Ave. 170 ft. Northeast from a stone at the East cor. of land of one Hugo C. Kind, \$3,000. Mildred A. Wilson to Hammoncton L. & R. Assn. described as above, \$900.

Pleasantville

Jesse Lake to E. B. Blackman, lots 54 to 59, 62 to 69, 13 to 17, 19 to 153, inc. 105, 85, 6, all on map of Jesse Lake, 691.80.

Releases From Mortgages

Marine Trust Co. to Ella Aaron, 65x175 ft. East side Rhode Island Ave. 100 ft. South of Pacific Ave. Atlantic City, \$11,000. John Collins to Lavina Farmer, lots 6, 6.24, 25, on map of Oakhurst, Pleasantville, \$100.

Chattel Mortgages

Atlantic City Robbin's Collecting Co. to Sam. Glazfield, goods etc. mentioned in schedule 1st; auto car 2 ton truck, \$5,500. Joseph Weinberg to Isidor Erlichman, goods etc. mentioned in schedule and now situate at 45 North Virginia Ave., Atlantic City, \$655.

Judgments

Boardwalk National Bank vs. David Altman, District Court \$37.37. Emerson L. Richards, Atty. Anthony Colasardo vs. Mabel and William J. Hagerty, Small Cause Court, \$60.23.

Satisfaction of Judgments

I. P. Thomas & Sons Company vs. R. Merrigo, Small Cause Court, \$75.80. Smith & Fletcher & Company vs. Robert J. Smith and Charles B. Smith, Common Pleas Court, \$25.63. Clarence L. Goldenberg, Atty.

Actions

Thomas M. Davis vs. Halle & Bluglitz, Circuit Court. In attachment. Morris M. Gerson, Atty. Bertram Ireland vs. Daniel L. Collins, Circuit Court. C. L. Goldenberg, Atty.

DECEMBER ROLL OF HONOR

High School, Prof. Elmer A. Hummel and Miss Eva M. Hess, tutors—Boys: H. Rowler, V. Risley, L. Abelard, J. Smithouser, E. Yetter, F. Watson, H. Hayes, E. Huber, C. Raczko, W. Kraus, B. Smith, C. Duberson; Girls: E. Abbott, J. Henry, L. McClure, O. Olson, M. Cain, A. Charles, B. Guttesman, L. Olsen, A. Pomeiser, C. Morse. 6th & 7th Grades, Miss Ruth M. Witman, tutor—Boys: M. Barrett, A. Barry, E. Herbert, E. Kraus, R. Luderitz, W. Luderitz, H. Mueller, F. McGary, L. Pierce, M. Ripley, W. Ripley, D. Heath, L. Schuler, M. Schuler, M. Hazeltine; Girls: A. Cain, L. Daube, M. Kraus, K. Michals, M. Pratt, M. Sorrentino, C. Taylor, A. Souders, F. Jensen. 5th Grade, Miss Annie S. Collins, tutor—Boys: L. Abbott, A. Abelard, C. Bush, J. Currie, E. Herbert, J. Hoover, J. Kotanski, P. Lee, J. Marshall, F. Mattie, J. Mattie, E. Soskalski, W. Taylor, J. Venute; Girls: M. Birch, M. Cairns, A. Ferranti, H. Henry, E. Lee, M. Layton, E. McHenry, A. Coventry. 4th Grade, Miss Florence W. Abbott, tutor—Boys: B. Taylor, T. Kraus, D. Yannello, C. Wright, P. Pagan, M. Vero, E. Hand; Girls: R. Aiello, A. Grob, V. Ingersoll, S. Maruccio, B. Francesco, M. Barry, L. Hoover. 3rd Grade, Miss Marie Yoss, tutor—Boys: T. McMahon, H. Shearer, A. Grob, J. Wagner, H. Guttesman, E. Joellin, C. Duberson, M. Yanello, H. Birch; Girls: R. Horack, A. Onda, A. Svit, M. Tammer, J. Maurricio, M. Leeds, H. Joslin, V. Turp, S. Huber, O. Cain, J. Coventry. 2nd Grade, Miss Abbie C. Wynn, tutor—Boys: E. Birch, F. Duberson, J. Mattie, K. Mattie, G. H. Abelard, J. Aiello, F. Jacobs, E. Hoover, A. Maurricio, J. Stewart, A. Schuler. 1st Grade, Miss Rachel R. Ingersoll, tutor—Boys: R. Bastian, C. Maurricio, D. Pantaleo, D. Erie, C. Pegano, C. Wagner, R. Wagner; Girls: E. Joellin. Kindergarten, Miss Lena G. Forgy, tutor—Boys: A. Birch, E. Hoover, G. Kraus, J. Mattie, J. Mattie, Miss Ruth C. Adams, tutor, Miss Edith Sturges, Substitute—Boys: J. Botina, J. Bottin, J. Barry, M. Titus, A. Onda; Girls: M. Coventry, S. Coventry, A. Gunello, G. Kraus, N. Sorrentino, P. Maud. Through an error the name of Melvin Titus was omitted from the previous honor roll. Synagogue, Mrs. Miss Thomas G. Bickel, tutor—Boys: H. Ireland, W. Hamm, G. Greig; Girls: L. Thomas, J. Ireland. Weymouth, Miss Helen V. Burgess, tutor—Boys: J. Hannum, T. Gallo, T. Gallo, E. Perri; Girls: M. Hannum, M. Hannum, G. Morris, A. Perri, T. Perri. Mizpah, Mrs. Mabel N. Bennett, tutor—Boys: C. Hayes, F. Hayes, S. Hayes, R. Hunt, A. H. Mather, P. H. Matteo; Girls: A. Bromley, R. Hayes, R. Hunt, W. Hamm, G. Greig. DaCosta, Miss Anna B. McKean, tutor—Boys: F. Greig, M. Greig, Cologno, Mr. Archibald C. Cole, tutor—Girls: E. Bauer, G. Schmidt.

Repairing

Household repairs of mechanical kinds, jobbing work, etc. Box 224, May's Landing—adv.

Fence For Sale

New iron fencing. See George Abbott, May's Landing—Adv.

House For Sale

Apply P. O. Box 134, May's Landing—Adv.

Fine Shows All The Time

At Hubin's Opera House, Pictures the newest and best and always please the large crowds of ladies, gentlemen and children who go to see them—Adv.

RUMORS HEARD THAT BETHLEHEM STEEL CO. PLANS BIG INDUSTRY

LACK OFFICIAL VERIFICATION BUT ARE GENERALLY BELIEVED

Construction work on the railroad to run from the freight siding at the Main Station to the point on the Bethlehem Steel tract from which the guns will be proved started in earnest this week, under the supervision of Mr. J. M. Sylvester, who is in charge of the proving grounds in Cape May. The work will be pushed forward as rapidly as possible and as there is little grading to be done will likely be completed before Spring.

MORE LAND BEING PURCHASED

