THE ATLANTIC DEMOCRAT.

THE CONSTITUTION AND THE LAWS.

VOLUME 7—NO. 52. EGG HARBOR CITY, SATURDAY, MARCH 21, 1868. WHOLE NUMBER 364.

THE ATLANTIC DEMOCRAT, PUBLISHED EVERY SATURDAY, AT EGG HARBOR CITY, N. J.

$2.00 per Annum, INVARIABLY IN ADVANCE.

ADVERTISING.—Ten lines or less, one insertion, Seventy-five cents; one month, Two Dollars. Quarterly advertisements, Four Dollars per square. Legal advertising at the rates allowed by Law.

Yearly Advertisements may be changed quarterly without additional charge.

Marriages, 25 cents. Deaths inserted free, but tributes charged advertising rates.

SPECIAL NOTICES, ten cents a line for each insertion.

Transient, foreign and legal advertisements must be paid in advance.

All communications and advertisements should be received by Thursday evening and addressed to the Editor, Egg Harbor City, Atlantic County, New Jersey.

Printing of every description, such as Cards, Circulars, Bill Heads, Programmes, Pamphlets, Blanks, Handbills, &c., neatly and promptly executed, and at reasonable rates.

I. C. BRINK, Editor and Publisher.

BUSINESS CARDS.

DR. J. SHEPPARD. Office on Commerce Street. BRIDGETON, N. J.

J. C. KIRBY, SURGEON DENTIST, OFFICE—Commerce street, 2d door from Franklin Dare's Drug Store, Bridgeton, N. J. Teeth extracted without pain by the use of Nitrous Oxide or Laughing Gas. Teeth inserted upon Gold, Silver and Vulcanized or hard Rubber base.

ISAAC DUBOIS, DEALER IN Gentlemen's and Ladies Boots, Shoes, &c., of all descriptions of good make, and at low prices for CASH. Corner Commerce and Pearl streets, BRIDGETON, N. J.

JAMES R. HOAGLAND, COUNSELLOR AT LAW, Master and Examiner in Chancery, BRIDGETON, N. J. All kinds of Conveyancing promptly attended to. Acknowledgments taken, and accounts collected. Office in Commerce street, two doors East of Laurel.

ISAAC K. STAUFFER, Watch Maker and Jeweler, No. 148 North 2d st., cor. of Quarry, PHILADELPHIA.

J. S. McGEAR & BROTHER, FURNITURE DEALERS AND UNDERTAKERS. Fisk's Metallic Burial Cases Furnished. SIX DOORS EAST OF THE BRIDGE, BRIDGETON, N. J.

ROBERT T. WHITAKER, AUCTIONEER, CEDARVILLE, N. J.

JOHN G. KEYSER, SIGN and ORNAMENTAL PAINTER AND GILDER.

NORCROSS & BECKETT, IMPORTER OF BRANDIES, WINES, GINS, AND DEALER IN Fine Whiskies, S. E. corner Front and Market sts., PHILADELPHIA.

GEORGE S. PIERSON, DEALER IN English and American Bar, Hoop Iron, and Steel. Also, Blacksmith's Coal, Hardware, &c. LAUREL STREET, NEXT DOOR TO PRESBYTERIAN CHURCH, Bridgeton, N. J.

J. Warren Boork, Gas & Steam Fitter, and Plumber, 2 doors from the Baptist Church, Bridgeton.

J. BATES, MERCHANT TAILOR, Commerce street, below Laurel, BRIDGETON, N. J. Spring and Summer Styles.

MUSIC BOXES. M. J. PAILLARD & CO., 21 Maiden Lane, New York.

Devereaux, Thompson & CO.

A. E. Devereaux & Co., Sole Manufacturers of the RUDDICK STEAM ENGINE.

The Grover and Baker Sewing Machine, the best Machine in use, at BURT, WARE & CO.'S, Commerce street, West of the Bridge, Bridgeton.

THOMAS M. SEEDS HAT AND CAP STORE. JUST opened, all the new styles of Gents' and Youths' Fur and Straw Hats, together with all goods in the Hattery line. "Quick Sales and Small Profits," is my motto. ALL ORDERS filled and satisfaction guaranteed.

STEARNS, PEDRICK & POOLE, PROPRIETORS OF BRIDGETON MACHINE WORKS, Foot of Broad Street, Bridgeton, N. J.

BOOTS AND SHOES. NEW STYLES and NEW GOODS FOR THE FALL OF 1867. DAVIS & LUPTON, COMMERCE ST., BRIDGETON, N. J. Turkish Morocco, Balmorals, and Button Boots, Gentlemen's Fine and Coarse Boots. MEND AND REPAIR. AARON DAVIS, JOHN LUPTON.

100,000 FEET 3 INCH SPRUCE FRAME STUFF, for Sale cheap at the LUMBER YARD of JOHN F. STARR, Jr. & CO.

BREWSTER'S PECTORAL MIXTURE! THIS IS A VALUABLE COUGH REMEDY, Throat and Whooping Cough. Thirty five Cents per Bottle. DRUG STORE. Confectionery, Fruit, &c. E. F. BREWSTER, Druggist.

Carpets. Carpets. Immense reduction in prices. GRAHAM'S CARPET STORE, Commerce St., Bridgeton, N. J. J. B. GRAHAM.

10,000 FEET YELLOW PINE SCANTLING, OF EXTRA QUALITY, for Sale cheap, at the LUMBER YARD of JOHN F. STARR, Jr. & CO.

Maple Shade Milk Depot. O. M. DAVIS.

New Advertisements.

WANTED AGENTS for DR. WM. SMITH'S BIBLE DICTIONARY.

The History of the War between the States, Its Causes, Character, Conduct and Results. By Hon. ALEXANDER H. STEPHENS.

AMATEUR CULTIVATOR'S GUIDE TO THE KITCHEN and FLOWER GARDEN. NOW READY.

$10 SEWING MACHINE. $25 TO $50 A DAY TO AGENTS.

NORTH AMERICAN STEAMSHIP CO. Through Line to California, Via Panama or Nicaragua. D. N. CARRINGTON, Agent.

Agents Wanted.

THE CELEBRATED "ESTEY" ORGAN, WITH VOX HUMANA STOP.

WANTED IN EVERY COUNTY in the United States. CHAMBERLAIN'S COMBINATION SQUARE, PLUMB, LEVEL, AND BEVEL.

GUANO. No. 1 Peruvian Guano.

WANTED. To make an Arrangement.

GREAT SUCCESS OF MARSH & CO'S One Dollar Purchasing Agency.

PROFESSIONAL CARD.

One Dollar Each.

CRANE'S PHOTOGRAPH GALLERY, NO. 532 ARCH ST., PHILADELPHIA.

ENLARGEMENT!!

THE PATRIOT

WILL BE

ENLARGED

ON THE

26th of March,

And we solicit the aid of our friends in

INCREASING

ITS

CIRCULATION,

AS IT WILL BE MADE

THE LEADING PAPER

IN THE DISTRICT.

The Democracy demand a first-class news paper in the Southern portion of the State, and the publisher is determined to have the PATRIOT supply that want.

10 copies, one year	$18
20	35
30	52
50	75

Single copies $2.00 per annum.

O. A. DOUGLAS.

BRIDGETON, N. J.

WINES AND LIQUORS. E. T. KENNEDY, Opposite E. Davis & Son's Hotel, BRIDGETON, N. J. PURE DRUGS, MEDICINES AND CHEMICALS, Paints, Oils and Dye Stuffs. PURE WINES & LIQUORS FOR MEDICINAL PURPOSES ONLY.

THE ESTEY ORGANS, WITH THE CELEBRATED VOX HUMANA TREMOLO.

POETRY.

A NEW ALCESTIS.

[illegible]

I read the story that she loved so well.

[illegible]

I read how sweet Alcestis died to save Her lord's dear life, [illegible]

And reading thus I slept, and sleeping dreamt It was no longer King Admetus' bride [illegible]

[illegible] Forgetting all our sorrows in an hour.

And then the vision passed [illegible] And feel the desolation of the day, And prayed the dream to come again and stay Lest ere the race was run, my heart should break.

Madame De Maintenon.

BY HEZEKIAH BUTTERWORTH

"Do you not see that I am dying with melancholy in a height of fortune which once my imagination could scarce have conceived? I have been young and beautiful; have had a high relish of pleasure, and have been the universal object of love. In a more advanced age I have spent years in intellectual pleasures; I have at last risen to favor; but I protest to you, my dear Madame, that every one of these conditions leaves in the mind a dismal vacuity."

So wrote Madame de Maintenon, the gifted and beautiful wife of Louis XIV. Born in a prison, and inured to poverty in early life, [illegible] the most dazzling court of Europe. And among the brilliant dames that figured in the splendid saloons of Versailles during the long reign of Louis the Great, few are to be compared with her in amiable disposition and personal grace and loveliness. She possessed both the affection and the confidence of the King, and although unassuming in affairs of state, she so influenced the King as to virtually wield the sceptre of France. Everything that wealth could procure was at her command. [illegible]

[illegible]

SPEAKING TO HIM.

[illegible] other, as streets should be. But the prettiest [illegible] belonged to Miss Margery Bingham, an old maid past all denial, since she [illegible] to forty. She was a pretty woman with a red and white complexion, and glossy black hair, all kinks, and waves, and ripples. Given to the wearing of white [illegible] charmingly of an afternoon, and white bonnets of transparent [illegible] when she was at church.

Long ago she had quarrelled with her boy sweetheart, Charlie Christopher, and the young fellow had left home and gone to sea, [illegible] drowned, probably, for he had never been heard of since, and it was for this reason, so said the gossips of Harrowdale, that Miss Margery Bingham was single still. However, if she had been what old Aunty Hetter called disappointed, she bore it well, and had no die away air about her, and no habit of looking at the moon. Neither did she keep a diary, and all the [illegible] of her past home affairs to be found among her possessions was one little golden ring, and a locket of fair hair, folded together in a little silver box, two inches by three, which lay in a very safe place up stairs.

Certainly Margery had the comfort of knowing that her spinsterhood was her own choice. She had offers in plenty; and even now there was Dr. Squills around the corner, a first-rate practice, who would have given, not his eyes, perhaps, but certainly half of all the possessions his eyes looked upon to make Margery Mrs. Squills.—And although the good doctor had had four wives before, no other single lady of Miss Bingham's age in Harrowdale would have objected to him on that score.

But she turned back on the doctor and his offer, and declared that she had been her own mistress too long to take kindly to obeying any one now, and went her way rejoicing. What a home she had, and how it shone with rubbing, and scrubbing, and polishing, from the chimney-pot to the scraper. The two servants, a stout black woman, and a girl from the poor-house, had their hands full, and many a matron envied Miss Margery her wonderfully ordered home and well drilled domestics. [illegible]

[illegible]

"I don't do it, madam!" said the Captain. "I haven't looked at your house. [illegible]"

"At your," said the Captain. "Oh [illegible]"

"Margery!" shouted Miss Bingham.

"Oh, good gracious!" [illegible]

And the Captain came closer [illegible]

"My name is Charley Christopher," he said.—"Oh, Margery, [illegible]"

And poor Miss Margery began to cry.

"You're handsomer than ever," said the Captain.

Margery blushed.

"And so I mustn't even look at it any more," said the Captain. [illegible]

Margery sobbed again.

"I was young and foolish, [illegible]"

And then—but you and I are too old, reader. Suffice it to say that the Captain Christopher stared no longer [illegible]

People were shocked that [illegible]

Domestic Drama.—[illegible]

[illegible]

THE DEMOCRAT.

EGG HARBOR CITY, MARCH ...

FOR PRESIDENT,

JOEL PARKER,

OF NEW JERSEY,

Subject to the Decision of the Democratic National Convention.

Call for the National Democratic Convention.

The National Democratic Committee, by virtue of the authority conferred upon them by the last National Democratic Convention, at a meeting held this day at Washington, D. C., voted to hold the next Convention for the purpose of nominating candidates for President and Vice President of the United States, on the 4th day of July, 1868, at 12 o'clock M., in the city of New York.

The basis of representation, as fixed by the last National Democratic Convention, is double the number of Senators and Representatives in Congress of each State under the last apportionment. Each State is invited to send delegates accordingly.

B. H. Lyman,	George H. Paul,
Josiah Minot,	D O Finch,
M. D. Smit,	I E Eaton,
Wm. M. Converse,	T O Haynes,
... Bradford,	W. McMillan,
W ... Steel	W Aiken,
W. A Galbraith,	A H Chappell
J A Nicholson,	... A Hamilton
Odie Bowie,	J A Rozie
J Guthrie,	A B Greenwood,
L S Trimble,	J W Leftwich,
E P Ranney,	T Sweeney,
W E Niblack,	J Patrick,
W P Storey,	J W McCorkle,
W N Bancroft,	W L Sharkey,
L V Bogy,	J Hancock

... H M. Kinney

AUGUST BELMONT, Chairman.

Fr. O. Prince, Secretary

Washington, February 22, 1867.

Democratic State Convention.

The Democratic electors of the State of New Jersey will meet in their several counties, Townships or Wards, at such times and places as may be designated, and appoint one delegate for every one hundred Democratic votes, and one for every fraction over fifty votes polled at the last gubernatorial election within such Township or Ward, to represent and elect in a State Convention to be held at TRENTON, on WEDNESDAY, the 17th day of June next, at twelve o'clock M., for the purpose of appointing Fourteen Delegates to the Democratic National Convention, to be held in the City of New York, on the 4th day of July next, to nominate candidates for President and Vice President of the United States.

By order of the State Central Committee.

DAVID NAAR, Chairman.

... G. D. W. Vroom, Secretary.

RADICAL TACTICS.

Impeachment has a double object ... to remove the President who ... obstacles in the way of the radical policy of negro supremacy in the excluded States and negro suffrage everywhere. The ... object is by this assault upon the executive and the extraordinary ... proceedings to divert the public mind from the negro reconstruction scheme and all its ... famies.

The radical leaders discovered ... that their abominable scheme of Africanizing States of the Union, by handing them over to the rule of the blacks, enforced at ... propped up by bayonets, is abhorrent to the great majority of the people of the North. They lost ground notably upon that ... last fall. States in which they had ... the ascendancy ... They were shrewd enough to know that the longer the people were left ... ed consideration ... policy, with all its degrading ... ments, the ... Therefore they ... existing ... they hope the people will become so ... aroused as to lose sight of the negro suffrage issue.

This may be a very sharp piece of political strategy, but it can only ... be understood to be defeated.

Like every other violent and disorganizing measure of the lawless ... prostituting the legislative power ... government to base party purposes ... ment is but a part of the ... struction policy of which negro ... supremacy are ...

It was to force negro suffrage that the excluded States were kept out of the ... and denied representation.

It was to ... negro suffrage that the civil governments of those States were overthrown and ... thrown ...

It was to ... negro suffrage that ... wholesale system of corruption and ... was inaugurated in those States ... more certain the domination ... over ...

It is to secure negro suffrage ... these frauds have failed to accomplish ... ... liberately prepared ... which it is hoped ... of the blacks ...

It is to secure negro suffrage ... Supreme Court is ... hands of Justice ...

And finally ... that the President ... be removed, and a ... in his place ...

Exciting as ... last violent measure of this ... may prove to be ... tial to ... that ...

... in reference to publishing ... ment of the townships. The law ... for its publication to give the ... portunity to become acquainted ... affairs of the township ... has their right ... with the law ... and it is ordered to be published ... papers publishing the laws ... thirty days after town meeting.

Godey's Lady's Book for April. We have often thought that in getting up ... the novelties for his book Mr. Godey had reached the ... of excellence ... improvement, yet every successive number ... proves the contrary, so far as he is concerned. Indeed, he seems to be almost infinite in resource when the designing and embroidering ... embellishments for his favorite lady's magazine are concerned. Terms, $3 per year. Address L. A. Godey, N. E. cor. 6th and ... street, Philadelphia, Pa.

The Regional Convention & Resolutions. Below we give the resolutions adopted at the National State Convention held at Trenton on Wednesday last. The only thing noticeable in the proceedings was the fact that they developed, that the party is by no means a happy family. Although the resolution endorsing the administration of Gov. Ward is reported among those adopted, its introduction developed a strong feeling of hostility, and it is doubtful whether had the yeas and nays been taken, it would have been adopted.

The ... their unrighteous ... declaration with which they commence that the war left the excluded States without civil governments, finds its refutation in acts of the very Congress whose measures, subsequently adopted for party purposes, it is intended to palliate ... the state ... is ... the theory that ... tions is a firm believer in the maxim that ... he will stick to ...

Equally untrue and ... is the assumption ... that the thirteenth ... amendment ... of the State ... appreciated ... that the amendment was ... legislature, which ... amendment was ... which was summoned ... acted upon ... with ... vote upon ... deliberate ... upon the ... Indiana ...

Those who read ... dation which ... tempt on the part of the President ... the military to subvert the civil ... will be apt to ...

... the Convention ... was designed ... the same ... stealing the liberty ...

The ... and Vice President ... the general ... affect the presidency ... gift ... that ... reaction ... this integrity of ... copies ... and that the ... qualities, and such personal popularity as would strengthen the ticket should be selected, without any regard to locality.

Resolved, That we cordially endorse the ...

administration of our worthy Governor, Marcus L. Ward, in which he has proved himself ... in administering the affairs of State; that the noble philanthropy exhibited towards our brave soldiers on the field of battle, has more than endeared him still to the people of New Jersey, and we pledge him the continued support of the Republican party.

For the Atlantic Democrat

Hamilton Township, March 10, 1868.

Mr. Editor ... Dear Sir:

In the South Jersey Republican of March ...

... Hamilton Township. His comments ... perhaps, might pass unnoticed ... was the one that had emanated from ... About one year ago he gave an account of the election in this township, which had been held a few days previous, with ... which were as devoid of truth as ... respecting the ... election. In the present article I propose to give a statement of what I know to be facts ... in ... and that will turn back ... When the republican ... in the Republican ... can not ... have been ... Now ...

The following are the township officers elected in the several townships, in this county, at the recent spring elections as far as we have been able to get them:

Buena Vista.—Town Clerk, J. A. Harr; Assessor, David Brewster; Collector, J. A. Ross; Commissioners ... Appeal, ... Haypod; Ecc Harber, ... Surveyors of Highway, Philip ... Mall, Jonathan S Howard; Chosen Freeholders, Wm F Ferrell, Wm Veal; Constable, Josiah A Ross; Township Committee, ... Wm Veal, George Burnshause, John Morris, Ecc Harber; Overseer of the Poor, A Campbell, ... Chas Raymond; Pound Keeper ... Jacob Hilda.

Egg Harbor.—Town Clerk, Mark Adams; ... Collector, ... Chosen ... L Flora, Joseph Stewman, Joseph Scull; Surveyors of Highways, Stacy W Powell ... Commissioners of Appeal ... Smith, Constant Somers, ... Adams; Overseer of Highways ... David Garwood, John Jeffres; Township Committee, Theodore F ... Samuel Price, John ... Stacy Powell ...

Special Notices.

SWORN TESTIMONY.

New Advertisements.

Have you one of

Breveto's Revolving Penholders?

IF NOT, SEND TWENTY CENTS IN CURRENCY OR postage stamps, to the undersigned, who will forward you one, together with an ...

... Egg Harbor City, N. J.

Try it—the best thing out.

BRICKS FOR SALE.

THE Subscriber has constantly on hand a large assortment of all kinds of Bricks, ...

... Egg Harbor City, N. J.

GEORGE FREITAG.

March 21, 1868—tf plm

Philip Phillips & Co.,

No. 37 UNION SQUARE BROADWAY, N. Y.

Wholesale and Retail Dealers in

SMITH'S UNRIVALLED AMERICAN ORGANS

... Manufacturers of SUPERIOR PIANOS and Publishers of SUNDAY-SCHOOL MUSIC.

Send for Circular.

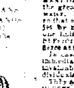

SHERIFF'S SALE.

BY virtue of a writ of fieri facias, to me directed, ...

Saturday, the 18th day of April, ...

EXTINGUISHER

Babcock's Fire Engine

The Greatest Invention of the Age

Till now, FIRES have only been met by means TOO SLOW, TOO LATE, AND TOO CUMBROUS.

The time lost in sending for Engines, &c., &c., in getting them into working order, has too often proved fatal, and accidents, which at first, have thus become DISASTROUS CALAMITIES.

This new Engine is powerful and prompt, capable of being used at ANY TIME AND IN ANY PLACE, and of thus subduing a fire at the MOMENT OF ITS DISCOVERY, and also preventing the greatest damage caused by the deluge of water. Entirely self-acting and self-supplying, so that all the fears heretofore felt ... the jet by means of a flexible tube. Less than one half the contents of the Extinguisher is sufficient to extinguish a fire, large and fierce as they may be, in their earliest stages.

In cases where no supply of water can be immediately obtained, the extinguisher is invaluable to avert the greatest calamity. Individuals and communities are subjected to.

They are indispensable for ... HOUSES, THEATRES, FACTORIES, RAILWAY STATIONS, PRIVATE DWELLINGS, &c.

... or any of the inflammable materials ... the contents of the Extinguisher has instant effect.

Prices No. 1, $55. No. 2, $50. No. 3 $45. Chemicals for loading, No. 1 $1.50; No. 2, $1.25; No. 3 $1.00.

U. S. Fire Extinguisher Co.

8 Dey Street, N. Y.

Send for descriptive pamphlet.

March 21, 1868—6md.

J. BAUER & CO.

650 Broadway, New York.

And No. 69 Washington St., Chicago.

CROSBY OPERA HOUSE.

... Agents for

THE GOLD MEDAL, KNABE & CO.

PIANOS,

... MELODEONS,

Church and Parlor Organs.

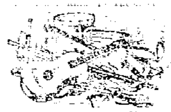

BAND INSTRUMENTS

... AMERICAN ORGANS,

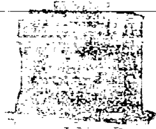

The AMERICAN ORGAN

... OIL

... NEW YORK

AMERICAN ORGANS

COLLEGE MANURE

SOMETHING NEW!

Worthy of all Farmers' Attention.

BROWNING'S

EXCELSIOR PHOSPHATE,

Made upon Strictly Scientific Principles.

THIS article is entirely different from any ... offered to the public. ... will carry, and contain such ingredients ... purchasing a large quantity of what he does not want ... Nobody's ... good and cheap ... at ... I am ...

PRICE OF

BROWNING'S

EXCELSIOR

PHOSPHATE

IS AS FOLLOWS:

... 100 Pounds

... per Ton.

GEO. L. BROWNING,

No. 20 Market Street,

CAMDEN, N. J.

Send for pamphlet

SHERIFF'S SALE.

BY virtue of a writ of fieri facias, to me directed, issued out of the Circuit Court of Atlantic County, will be sold at Public Vendue, on

Wednesday, the 25th day of March

1868, at two o'clock in the afternoon of said day, at the hotel of Louis Kuehnle, innkeeper at Egg Harbor City, county of Atlantic and State of New Jersey. All the following described parcels of land and premises, situate, lying and being in the county of Atlantic.

No. 1. Being all that building lot bounded and described as follows: Commencing at a point on the northwest side of Buffalo Avenue two hundred feet northeasterly ... street, thence running northeasterly along the said side of the said Avenue one hundred and fifty feet to the southeast side of a back street, thence southwesterly along this side of said back street ... south easterly along a line at a right angle with the said back street to the point of beginning.

No. 2. Is all that lot or parcel of land situate in the township of Galloway, Atlantic county, State of New Jersey, bounded and described as follows: Beginning at the west corner of Vienna Avenue and Duerer streets, thence running northwardly along the north westside of said avenue to a corner common to farm lots numbered two hundred and twenty-three and two hundred and twenty-four, and extending in length or depth northwestwardly keeping the same breadth in parallel lines and at right angles with the said Avenue to the division line dividing farm lots fronting Vienna and Frankfort Av. such ... ing twenty acres, known and designated as farm lot numbered two hundred and thirty-three on the plan of division of the lands of the ... Farmland Town Association.

And also the following described two tracts or pieces of land situate in the township of Mullica ... county of Atlantic and State of New Jersey.

First No. 1. Is bounded and described as follows: Beginning at a ... called ... branch ... of Joseph Johnson ... east fourteen chains and fifteen links ... north fourteen chains and fifteen links to a stake; thence ... chains and fifty links ... to the place of beginning, containing Twenty Acres ...

Tract No. 2. Begins ... northeast corner of Foster ... Marguerite ... here ... north twenty-one degrees east ... four chains ... eight links ... Marguerite's ... twenty links ... thence to the place of beginning ...

... and taken ... SAMUEL ... Sheriff.

Dated ...

REAL ESTATE.

... HOST FARM, ...

SHERIFF'S SALE.

BY virtue of a writ of fieri facias, to me directed, issued out of the Circuit Court of Atlantic County, will be sold at public vendue on

Saturday, the 21st day of March ...

... Jonathan Martin, deceased ...

Second, Being ... State of New Jersey ...

ADJOURNED SHERIFF'S SALE.

Saturday, the 11th day of April.

COMMISSIONERS' SALE

REAL ESTATE.

Notice of Settlement

Attachment Notice.

Atlantic Circuit Court.

NOTICE is hereby given that a writ of attachment was issued out of the above stated Court, at the suit of ... against the goods ... lands and tenements of ... for the sum of ... returnable ... day of January ... A. D. 1868. ... POWERS RISLEY, Clerk.

STEAM DYEING.

... Ladies Wearing Apparel of every description dyed ... in the most fashionable and permanent colors, and ... Rugs, ... Crapes ... Hangings, Table and Piano Covers ... Kid Gloves ...

Polytechnic Institute

OF

EGG HARBOR.

THE FALL TERM will commence ...

Boarders Received at $... per term ...

Day Scholars ... per term of 3 months ...

Branches Taught:

English, French, German, Italian, Latin, Greek, ...

... Egg Harbor City, N. J.

WANTED!

ALL KINDS OF COUNTRY PRODUCE, for which the highest market price will be paid ...

... SMITH

... Egg Harbor City, Jan 28, 1868.

The Great Cause of Human Misery

... FOR SALE.

HOOFLAND'S GERMAN BITTERS,

AND

Hoofland's German Tonic.

Prepared by Dr. C. M. Jackson,

PHILADELPHIA, PA.

The Great Remedies

FOR ALL DISEASES OF THE

LIVER, STOMACH, or DIGESTIVE ORGANS.

Hoofland's German Bitters

Is composed of the pure juices ...

Hoofland's German Tonic,

...

Hoofland's German Bitters

...

Hoofland's German Tonic

...

Constipation, Flatulence, Inward Piles, Fulness of Blood to the Head, Acidity of the Stomach, Nausea, Heartburn, Disgust for Food, Fulness or Weight in the Stomach, Sour Eructations, Sinking or Fluttering at the Pit of the Stomach, Swimming of the Head, Hurried or Difficult Breathing, Fluttering at the Heart, Choking or Suffocating Sensations when in a Lying Posture, Dimness of Vision, Dots or Webs before the Sight, Dull Pain in the Head, Deficiency of Perspiration, Yellowness of the Skin and Eyes, Pain in the Side, Back, Chest, Limbs, etc., Sudden Flushes of Heat, Burning in the Flesh, Constant Imaginings of Evil, and Great Depression of Spirits.

DEBILITY,

... Persons Advanced in Life

NOTICE.

WEAK AND DELICATE CHILDREN

TESTIMONIALS

... Hon. ... Thompson,

From Rev. Joseph H. Kennard, D. D.

CAUTION.

... CHARLES M. EVANS

PRICES.

COLBY SELF-ADJUSTING

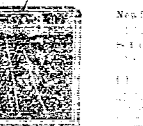

SKIRT.

... MANAGEMENT IN WEARING ...

... 67 & 69 Tenth Street

... NEW YORK.

PRICE LIST

OF STOCK ...

H. HAEBERLE,

Egg Harbor City, N. J.

... Standard ... PLANK Standard ... per feet ... $1.50 ... CHERRY ...

Not to be Overlooked.

FURNITURE

... Reduced Prices,

... EGG HARBOR CITY, N. J.

Bread & Cake Bakery

CHARLES DOERNER

BOOT AND SHOE STORE

EGG HARBOR CITY, N. J.

GROCERIES & PROVISIONS

MUSIC BOXES.

The Estey Organs,

With the CELEBRATED

Vox Humana Tremolo.

... 423 Broome street, New York

MAKE MONEY.

YOUNG MEN wishing to make money ...

... J. GARRETT, ...

ESTABLISHED 1839.

STODART.

New Scale Overstrung Full Iron Frame

... STODART & MORRIS,

Camden and Atlantic Railroad,

... THURSDAY, October 31st, 1867,

... TRAINS

AUGUST MEISTER.

Egg Harbor City, N. J.

CIGARS, TOBACCO & SNUFF

HOTEL HERMANN.

EGG HARBOR CITY, N. J.

THE undersigned ... hotel ...

PURE DRUGS and MEDICINES

PATENT MEDICINES.

... VALENTINE ...

EGG HARBOR CITY, N. J.

ASSETS, $...

KNICKERBOCKER

MUTUAL

Life Insurance Company,

OF NEW YORK.

EGG HARBOR CITY, N. J.

INSURANCE OFFICE.

DOCTOR OF DENTAL SURGERY,

COAL! COAL!!

COAL.

B. F. KRAMER,

Anthracite and Bituminous Coal,

... LUMBER

SELLERS & FOLWELL

CONFECTIONERS

And Fruiterers,

No. 101 North Third Street

PHILADELPHIA.

... Orders promptly attended to.

H. W. JOHNS'

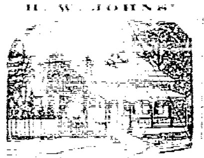

Preservative Paint

Mineral Cement

Tin, Copper and Sheet Iron Ware,

Force and Lift Pumps, Wrought Iron, Galvanized, Wood and Lead Pipes &c. &c.

... EGG HARBOR CITY, N. J.

... Also constantly on hand all the latest improved ...

TIME

IS

MONEY!

To all who may need

GOOD RELIABLE WEARING APPAREL,

Cassimeres, Satinets, Flannels, Blankets, Stocking and Carpet Yarns, ... made by the

EAST LAKE

Woolen Manufacturing Co.

BRIDGETON, N. J.

For Sale by all the principal Stores in this State.

Wool and Wool Only.

ROBERT DUBOIS, President.

CHAS. F. FITHIAN, Treasurer.

F. DUBOIS, Secretary.

READY-MADE CLOTHING.

A good assortment on hand at our mills, ... on which a liberal discount will be made to ...

May 25, 1867 yl.

OUR LATEST IMPROVED

New Scale Piano-Forte.

NOTICE.—After the most flattering testimonials ... from the first Pianists in the country, who ... have tested them ... have been pronounced ...

W. H. BOLTE.

... Attorney at Law & Solicitor in Chancery

SPOKE AND HUB FACTORY,

EGG HARBOR CITY, N. J.

EUGENE SCHWINGHAMMER.

... Flour, Feed, Paints, Oils, Glass and LIQUORS,

Harrison's Plant Fertilizer,

EGG HARBOR CITY, N. J.

PROCLAMATION

TO THE PEOPLE OF

Atlantic County,

AND

TO ALL WHOM IT MAY CONCERN

THE UNDERSIGNED would respectfully inform his old patrons and the public generally ...

Blacksmith and Wagon Shop!

... HORSE SHOEING AND REPAIRING ...

January ... 1868 ...

STATIONERY STORE,

... AVENUE,

EGG HARBOR CITY, N. J.

ALL kinds of Stationery and Writing Materials ...

... LEHMAN.

Egg Harbor City ...

T. T. BALLING,

WHOLESALE DEALER

FLOUR, FEED, ...

EGG HARBOR CITY,

WOULD ... family and country ... a large assortment ... WHEAT RYE and BUCKWHEAT FLOUR, CORN MEAL, FEED, GRAIN, which will be sold at the very lowest ... Give them a call and be convinced.

January 1, 1868-yl

WAGON MAKING

AND

BLACKSMITHING BUSINESS,

EGG HARBOR CITY, N. J.

THE ... would respectfully ... of Atlantic and the public generally ... is prepared to accommodate all ...

His facilities are such that he can ... the most perfect satisfaction, ... all descriptions of

Carriages, Wagons, Sulkies, ...

In connection with the above ... he is prepared to do all kinds of

BLACKSMITHING WORK,

HORSE SHOEING and JOB WORK, ... reasonable terms.

Any old customers and friends ... at any place of business.

JACOB ...

Egg Harbor City, August 15, 1867.

GROCERIES, PROVISIONS,

FLOUR & FEED STORE.

BERNARD GRAWE would inform ... of Atlantic county that having ... stock he may now be found in his new ...

Corner Philadelphia and ...

EGG HARBOR CITY, ...

They can find a full assortment of ... and PROVISIONS, as well as FLOUR ...

At the Lowest Cash Prices.

Also, LUMBER, RAILS, SHINGLES, LATH, SIDING, &c.

Parties in want of anything ... will ... give him a call.

Egg Harbor City, Aug. 11, 1866.

LEATHER AND FINDINGS.

J. M. KRUG,

... of Cincinnati Avenue and ... Egg Harbor City.

HAS constantly on hand a full ... Side and Sole Leather, Calf and ... Morocco, Kid, &c. Also, Findings ... at Philadelphia prices ...

Also, Builders' Hardware ... constantly on hand.

Shoemakers in the County ... give me a call, as they will ...

ST. MLOTKOWSKI,

CARRIAGE, HOUSE, ...

AND

ORNAMENTAL PAINTER

Cor. Phila. & Atlantic Avenue ...

EGG HARBOR CITY, N. J.

ALL KINDS OF PLAIN and FANCY ... done in the best style, at short notice ... the most reasonable terms.

Egg Harbor City, April 20, 1867.

LOUIS KUEHNLE.

NEW YORK HOTEL,

Corner Atlantic and Liverpool Avenues ... Railroad Depot) Egg Harbor ...

L. KUEHNLE is prepared to accommodate ... transient boarders. Meals ... all hours. AMPLE STABLES are ... the Hotel and every attention paid to ...

NATIVE WINE.

THE subscriber has on hand ... in Egg Harbor City, which he

Warrants Perfectly Pure.

Parties wishing a good article are ... try it. Sold by the bottle, gallon or ...

BERNARD ...

Egg Harbor City, August 11, 1866.

JOHN P. WEAVER,

PENN MARBLE WORKS,

CALLOWHILL STREET,

(Between Front & Second) ... PHILADELPHIA.

The patronage of the ... County needing anything in his line ... solicited.

MARRIAGE GUIDE.

ANOTHER EDITION JUST PUBLISHED, being the 78th of the Pocket ... or every one his own Doctor ... on diseases of females ... with a hundred engravings ... cases in both sexes. By Wm. Young, M. D. ... Every one may conduct ... case, ... dent to youth, ... every ... important secrets, ... parts of the United States and Canadas ...

Send for Pocket Esculapius ...

No. 416 Spruce st., Philadelphia ...

June 23, 1867.

The New Jersey Furniture Store,

The largest Furniture store in this ...

JACOB MUELLER,

Cabinetmaker & Furniture Wareroom

Philadelphia Av. bet. Bergen & ... opposite Wm. ... Tailor and dry goods ...

Egg Harbor City, N. J.

THE subscriber would respectfully inform the citizens of Atlantic county ... he has constantly on hand, ... at the LOWEST PRICES, a Large Stock of

Furniture of all Kinds,

MATTRASSES, TABLE COVERS, ... &c. &c.

Old Furniture Repaired and ...

All orders promptly attended to ...

JACOB MUELLER.

Egg Harbor City, Jan 29, 1868.

EGG HARBOR CITY

SASH, DOOR, BLIND,

BOX and MOULDING

MANUFACTORY.

THE SUBSCRIBER ... generally ... that he is ... reasonable terms ...

A liberal share of the public patronage ...

Egg Harbor City, April ... 1867.

UNION HOTEL,

Philadelphia Avenue,

Egg Harbor City, ...

THIS WELL KNOWN HOTEL ... the management of ... THE BAR AND TABLE will be liberally supplied ... while the charges will be ... moderate ...

Egg Harbor City, Aug. ... 1867.

CHARLES KROMER,

... Blacksmith & Wheel-Wright, ...

EGG HARBOR CITY, ...

PARTICULAR attention paid ... and Repairing ...

...ER'S NEWS AGENCY.

Agency for the Sale of

SINGER'S

Improved Sewing Machine.

Sewing Machine Findings,

Silk, Cotton, Thread, Needles, Oil, Springs, Screws, &c.,

and for the supply of make of

SEWING MACHINE

to those who desire to

Purchase, rent or exchange

...PLATES, ...Toys, ...generally

MACHINE POETRY.

I sing of "THE SINGER"—the best in the land,
The pride of all households—useful and grand;
'Tis the friend of the poor man, and sought by the rich,
Because it relieves them of many a stitch.

I sing of "THE SINGER"—in beauty and grace
It bears off the palm, and holds the first place;
It is simple in movement, unerring, though swift;
And what is essential—it is easy to lift.

It does hemming and braiding, will cord, tuck and bind;
In fact it does all things, to suit every mind;
You can work on the finest of fabrics with ease,
And then on materials as course as you please.

If the proof of the pudding in eating consists,
Then give me a trial, examine my lists;
I ask but the trial—I know the result,
You'll never again other agent consult.

There are other Machines, very good, it is true,
That advertise freely, saying what they will do;
We do not dispute they will do what they say,
But we hold that "THE SINGER" is better than they.

The following is a partial list of persons in Bridgeton and vicinity who have recently PURCHASED SINGER'S SEWING MACHINE FROM THIS AGENCY:

...A. Merrell,	Bridgeton.	Mrs. David Kelsey,	Shiloh.
...Bates,	"	" Amos Thomas	"
...Holmes,	"	" Howard Davis,	"
...Mecrall,	"	" Charles Eldridge,	Ware's Mill
...Frazier,	"	" Charles Pedrick,	Pittstown.
...Applegate,	"	" James Vansant,	"
...Reeves,	"	" Harris Neff,	Newport
...Gould,	"	" Samuel Chattin,	Dennisville.
...Moore,	"	" John Sharp,	Millville.
...Dubois,	"	Messrs Whitall & Tatum.	"
...Ware,	"	Miss Laura Whitecar,	Bridgeton.
...Phillips,	"	" Lizzie Woodruff,	"
...Albertson,	"	" Lettie Brooks,	"
...Miller,	"	" Maria Nichols,	"
...Rogers,	Indian Fields	" Maggie Bonham,	"
...Ogden,	Hopewell.	" Lydia Garrison,	"
...Hepner,	"	" Sallie Stiles,	"
...Tomlin,	Jericho.	" Sallie Elwell,	Hopewell.
...Demeris,	"	" Rebecca Holmes,	"
...A. Demeris,	Cedarville.	" Sallie Keen,	Watson's Corner.
...Sheppard,	"	" Ada Smith,	"
...Howell,	"	" Lizzie Coombs,	Daretown,
...Allen,	Centreville.	" Mary Garrison,	Pittsgrove.
...Elwell,	Mauricetown.	" Phebe Miller,	Deerfield.
...Bowen,	"	" Carrie Lore,	Mauricetown.
...A. Vansaman,	"	" Hannah Mayhew,	"
...M. Mulford,	Greenwich.	" Anna Bell Sharp,	"
...Leaming,	"	" Amanda Harris,	Bowentown.
...R. Harner,	Seeley's Mill.	" Phebe Tomlin,	"
...Steelman,	Tuckahoe.	" Marietta Moore,	Shiloh,
...F. Madden,	"	" Rebecca Bacon,	Greenwich.
Charles Watson,	Roadstown,	" Lizzie Hightton,	Pittstown.
Richard F. Williams,	"	" Ray Stanton,	Cedarville.
Wilson Ackley,	Buckshutem		

BOOKS, MAGAZINES AND, PERIODICALS

of all kinds, constantly on hand.

DAILY PAPERS OF PHILADELPHIA AND NEW YORK

...customers on the arrival of each train. MAGAZINES—Quarterlies, Monthlies, Weeklies ...supplied on order. My aim is to please. Call and examine my stock before purchasing

B. F. HORNER,

...theast corner of COMMERCE & PEARL STS., BRIDGETON, N. J.

SCUDDER & COOK'S
PLANING MILL AND SASH FACTORY.

Doors, Windows, Sashes, Blinds, Shutters.

SASH DOORS AND PANELS MADE TO ORDER..

...Turning, Scroll Work, Moulding, Flooring, Siding, always on hand or furnished to Order.

BOARDS and PLANK of all thicknesses. Yellow and White Pine, always on hand.

PEACH BOXES always on hand or made to Order.

Corner of Front and Plum streets, Camden, N. J.

...11th, 1867-1y

NEW STORE!
...EW GOODS!
LOW PRICES!

DILKS & SON,

DEALERS IN

DRY-GOODS

...eries and Provisions,

...r Franklin and Oak streets,

...BRIDGETON, N. J.

...stantly on hand a large assortment of Dry ...such as Sheeting and Shirting Muslins, ...Delaines, Chintzes, Cassimeres, Toweling ...

...AST LAKE GOODS

...Yard, and ...thing of the same Manufacture.

...line of GROCERIES AND PROVISIONS ...consists of the Choicest Teas, Java, Rio ...Coffee. The best Chocolate, Spices ...rades.

...anned and Dried.

...UTTER, FRESH EGGS, ...H, SALT, CHEESE, LARD

...Orleans Molasses, ...$1 per gallon.

...is all New and of the Best Quality ...almost everything in the Grocery and ...line, and we determined to sell at the

...Lowest Prices for Cash.

...favoring us with a call may rest as... they will be liberally dealt with

...Highest Market Price Paid for all kinds ...Produce.

...FEET ...3rd COMMON WHITE PINE ...PLANK, ...at the LUMBER YARD of

JOHN F. STARR, Jr. & Co.,

Cooper Street Wharf.

Camden, N. J.

...Call and order one of those nice ...Suit of Clothes that Burt ...up with such style and ...

Notice to Farmers.

The subscribers having entered into the business of Dealers in

AGRICULTURAL

Implements & Machinery,

AND

FERTILIZERS,

are prepared to sell on the most favorable terms all articles in their line, such as

Guano,
Super-Phosphate of Lime,
Ammoniated Fertilizer,
Bower's Complete Manure,
Land Plaster,
Cancerine.

Grain,
Clover Seed,
Timothy Seed,
Baled Hay and Straw,

LEHIGH AND SCHUYLKILL

COAL.

Fruit Boxes of various kinds.
Strawberry and Asparagus Plants,
Delaware Peach Trees,
Supplied in any quantity.

Grain Bags,
Truck Baskets,
Oyster Baskets,
Corn Shellers,
Fan Mills,
Fence Wire,

Hay and Straw Cutters,

and a general assortment of

FARMERS' HARDWARE

McBride & Nichols,

First door West of Bridge,

BRIDGETON, N. J.

Oct. 10, '67

SPEER'S PURE WINES,

FROM

Vinoyards, N. J., and Los Angeles, Cal.

SPEER'S PORT GRAPE WINE.

A pure Juice Port Wine from the Port Grape, raised in this country, an invaluable tonic and medicinal Wine, excellent for females, weakly persons, invalids, the aged and debilitated.

SOLD BY DRUGGISTS.

SPEER & CO.'S

P. J.

CALIFORNIA PORT AND SHERRY WINES,

from the famous Vineyards planted by the early Monks at Los Angeles. These are delicious Table Wines with a rich body, fine flavor, and delicate ... unsurpassed by the wines of Cadiz and Oporto, and are fast becoming the favorite beverage at Dinners, Parties, Weddings ... [illegible]

[illegible] ...GRAPE and FRUIT WINES

Imported Gin, Brandy and other Liquors of the best brands directly from bond. Samples at the American Wine Company's A. SPEER 243 Broadway, opposite City Hall Park, N. Y.

For sale by E. T. Kennedy and E. F. Brewster, Druggists, Bridgeton, N. J. Sep. 5, '67 1y

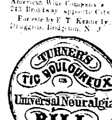

A SAFE,
CERTAIN,
AND
Speedy Cure
FOR
NEURALGIA,
AND ALL
NERVOUS
DISEASES.

Its Effects are Magical.

It is the UNAILING REMEDY in all cases of Neuralgia Facialis, often effecting a perfect cure in less than twenty-four hours, from the use of no more than Two or Three Pills.

No other form of Neuralgia or Nervous disease has failed to yield to this

WONDERFUL REMEDIAL AGENT

Even the severest cases of Chronic Neuralgia and general nervous derangements—of many years standing—affecting the entire system, its use for a few days, or a few weeks at the utmost, always affords the most astonishing relief, and very rarely fails to produce a complete and permanent cure.

It contains no drugs or other materials in the slightest degree injurious, even to the most delicate system, and can ALWAYS be used with

PERFECT SAFETY.

It has long been in constant use by many of our MOST EMINENT PHYSICIANS, who give it their unanimous and unqualified approval.

Sent by mail on receipt of price, and postage
One package....$1 00 Postage......6 cents.
Six packages.... 5 00 " 27
Twelve packages. 9 00 " 48

It is sold by all wholesale and retail dealers in drugs and medicines throughout the United States, and by

Turner & CO., Sole Proprietors,

120 TREMONT ST., BOSTON, MASS.

Feb. 15, '68-6m

CALL AND GET one of those New Style Silk Hats at BURT, WARE & CO.'S, Commerce street, West of the Bridge, Bridgeton

BLANK NOTES

FOR SALE AT THE PATRIOT OFFICE, 121 Commerce St., Bridgeton, N.

ALLEN & NEEDLES,

Sole manufacturers and proprietors

OF THEIR

IMPROVED

Super Phosphate of Lime,

ALSO THE

AMMONIATED

FERTILIZER.

PURE GROUND BONE,

AT LOWEST MARKET RATES.

PERUVIAN GUANO.

We sell only No. 1 ... direct from ... [illegible]

SUPER PHOSPHATE, in bags, 200 lbs. each. PRICE, $50 per 2000 lbs.

Ammoniated FERTILIZER, in bags, 160 lbs. each. PRICE, $55 per 2000 lbs. [illegible]

AGRICULTURAL WORKS ... [illegible]

OFFICES AND STORES 41 South Water street and 11 South D... avenue.

DEALERS IN OILS, CANDLES, AND GENERAL COMMISSION MERCHANTS,

PHILADELPHIA.

Jan. 20, '68-3m

AMOS CATTELL,

VETERINARY SURGEON,

Davis & Son's Hotel, Bridgeton, N. J.

BEING a graduate of the Veterinary College, of Philadelphia, he would offer his services for the treatment of the various diseases of Horses and Cattle, believing he can give entire satisfaction to all who may favor him with their patronage.

Castrating done on scientific principles, dispensing with the use of ligature clamp, or searing, being safer, causing less pain, and healing sooner than by the old method. June 6, '67

100,000

WHITE PINE BOARDS,

at $22 50 per thousand,

for Sale at the LUMBER YARD of

JOHN F. STARR, Jr. & CO.,

Cooper Street Wharf

Dec. 26, '67 1y Camden, N. J.

GREAT BARGAINS in Imported and Domestic Cloths, Doe Skin and Fancy Cassimers, at BURT, WARE & CO.'S.

GENTLEMEN furnished at the shortest notice with all kinds of Clothing, Hats, Caps, Hosiery, Shirts, Drawers, Neck Ties, Collars, &c., at BURT, WARE & CO.'S

Claypoole & Anderson,

MANUFACTURERS AND DEALERS IN

STOVES,

Tin Ware, Lamps, Brittania Ware, Tea and Table Cutlery, Wooden Ware, Brushes, Clothes Wringers, Toilet Sets, Flat Irons, and a complete assortment of House-furnishing Goods.

The celebrated New England cooking

PEERLESS.

The manufacturers of this stove have just received a medal for it at the Paris Exposition. Call and see it.

SPEAR'S

well known anti-dust Gas Burning Cook and Parlor Stoves.

THE BARLEY SHEAF,

A UNIVERSAL FAVORITE.

This Stove for price and size of oven has no equal in this market.

FARMERS FAVORITE COOKING STOVE FOR WOOD

THE IRON CLAD.

New and beautiful Cooking Stove

QUAKER CITY.

P. P. STEWART'S celebrated Spherical Oven Parlor Stove, &c.

The MORNING GLORY; the ORIENTAL, and a full assortment of the various patterns of Parlor, Office, and Bed-room Stoves, for wood or coal.

GLASS FRUIT JARS, AND TIN FRUIT CANS,

of all descriptions, wholesale and retail;

Doty's celebrated Washing Machines.

Tin Roofing, Guttering and Spouting. Particular attention given to Heater work.

All orders promptly attended to in City or Country.

No. 14, Carll's Brick Building, near the Bridge, Bridgeton.

J. D. CLAYPOOLE. MARTIN ANDERSON

Aug. 1, '67

EDWARDS & LAWRENCE

EXCELSIOR CLOTHING HALL,

S. E. Cor. Second and Market sts.,

PHILADELPHIA.

CLOTHING

FOR MEN AND BOYS.

CLOTHS, CASSIMERES AND VESTINGS.

DEPARTMENT FOR CUSTOM WORK!

Agents for Oiled Clothing.

March 28, '67-1y

C. M. ENGLEHART & SON,

WATCHMAKERS & JEWELERS,

No. 254 N. Second st., Philadelphia,

where the best PLATED WARE that is sold in the United States can be found.

Constantly on hand Gold and Silver Patent Levers, Lepine and Plain Watches,

JEWELRY & SILVER WARE,

Table, Desert and Tea Spoons, equal to coin, at their Store.

They are also manufacturers of

GOLD & SILVER WARE,

AND IMPORTERS OF WATCHES.

Watches and Jewelry repaired by skillful and experienced workmen, and particular attention paid to making

MASONIC EMBLEMS

N. B.—Country orders received and returned by Mail or Express. Dec. 12, '67

LUMBER! LUMBER!!

THE SUBSCRIBER, successor to HALL & BROOKS offers to the public Lumber of every description, such as

White Pine Boards and Plank, ... Hemlock, Worked Flooring, ... Cedar Shingles, ... [illegible] ... Fence Pickets, 2 ft. and 16 ... [illegible]

[illegible] ...BROOKS ... Bridgeton, N. J.

TOBACCO

[illegible] ...Fine-cut and Plug

AND

[illegible]

SEGARS

OF THE BEST BRANDS,

[illegible] ...Segar Holders.

AT MENGELS,

[illegible]

Commerce street, Bridgeton, N. J.

100,000

SPRUCE SHINGLES,

For Sale cheap at the LUMBER YARD of

JOHN F. STARR, Jr. & CO.,

Cooper Street Wharf,

Dec. 26, '67-1y Camden, N. J.

WASHING CLOTHES

WITHOUT BOILING OR WASHBOARD.

BY USING N. R. L. MAYER'S Patent IMPROVED SOAP.—The attention of the public is particularly requested to the importance of this invention, for the following reasons: There are no Acids used. It dispenses with boiling and the Washboard, as it requires but light rubbing. It saves one-third the Soap. There is no possibility of injury to the Clothes. Printers' Ink, Coach Grease, or dirt and grease of any kind, can be removed without the slightest injury to prints or textures; and the most delicate person can accomplish a day's washing in an incredibly short space of time, cleaner than by boiling. When the clothes are bleached by drying in the sun, there is no necessity for blueing. Prints, Muslins, Laces, &c., are washed beautifully by this process; also, cleanses Silver, Plated Ware, Jewelry, &c. Ask your grocer for it, or write to H. H. SALMON, 13 Moore street, New York. Jan. 30, '68-6mos

---

GOOD NEWS!
NEW GOODS
AND
MORE OF THEM!

THE Fall Campaign having now fully commenced for selling

CLOTHING CHEAP,

and having made our selections from some of the choicest Goods that the Philadelphia markets afford, we are now ready to offer them to our trade at a very LOW FIGURE

Our Cloths and Casimers are very good, and we have workmen that can make them up RIGHT—Our Stock of

Furnishing Goods

is also very large, and consists of Fine Shirts, Undershirts, Drawers, Collars, Neck Ties, Stockings, Gloves, Suspenders, Fancy Overshirts, White and Dark Undershirts, Knit Jackets, Double and Single, Light and Brown Collars, and a line of Furnishing Goods that will suit the people generally.

Our Stock of

Ready-Made Clothing

is also very good, and mostly of our own Manufacture, and we will sell them very cheap, as we do not intend to be undersold this Fall either by Jew or Jentile, so come along with your greenback and get the worth of your money at the old established stand of

THOMPSON & STATTON,

formerly D. B. & J. W. Thompson, where the people say you can buy honest and right.

STORE NEAR THE BRIDGE,

THOMPSON & STATTON,

Oct. 10, '67 MERCHANT TAILORS.

LEATHER! LEATHER!

THE SUBSCRIBER HAVING

ENLARGED FACILITIES

FOR THE

MANUFACTURE OF LEATHER,

doth most respectfully invite the attention of the

Leather Dealing Public

to his varied stock of

FINISHED LEATHER,

consisting of the following kinds, viz:

Harness, Bridle, Nett,
Belt, Thug or Lace
Buff, Wax, Grain,
and Wax Upper Leather.
Wax Calf Skins, Spanish Sole,
Hemlock Sole, Slaughter Sole,
and Skirting Leather.

Together with a general assortment of MOROCCOS, LININGS, BINDINGS, SHOE FINDINGS, which will be sold at the

LOWEST RATES FOR CASH.

Also, a large lot of

PLASTERING HAIR

for sale very low, FOR CASH.

JACOB KIENZLE,

FAYETTE ST., BRIDGETON, N. J.

3v1-1y

WANTED! WANTED!

BEEF HIDES, CALF SKINS, SHEEP SKINS, &c., for which the highest CASH PRICE will be paid at my Tannery.

JACOB KIENZLE,

Fayette Street, Bridgeton, N. J. 3v1-1y

DOLE & NELSON,

WHOLESALE DEALERS IN

Stoves, Tin Ware,

AND

General House Furnishing Goods,

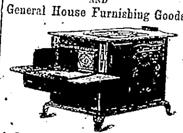

At Pogue's Old Stand, south side Commerce street, east of the Bridge,

BRIDGETON, N. J.

THE EXCELSIOR COOK STOVE

for cheapness, durability and baking, is unrivalled by any stove in the market. We warrant it to give satisfaction or money refunded. We ... keep

The Niagara,

well known as a first-class stove.

Also, the Noble Cook.

Columbia Cook, Coral Cook,

and various other patterns of Cooking Stoves ... [illegible] ... of different styles ... for Parlors, Bedrooms, &c.

We have also the celebrated base burning illuminator Stove

MORNING GLORY.

[illegible]

Kitchen Furnishing Goods,

of all varieties.

Range and Heater Work, Roofing, Guttering and Spouting, of superior material and workmanship done at short notice and on reasonable terms.

[illegible]

Feb. 27, '68 DOLE & NELSON

ESTABLISHED 18...

STODART

NEW SCALE, OVERSTRUNG, FULL IRON FRAME

PIANO FORTES.

STODART & MORRIS.

Manufacturers of Grand, Square and Upright Piano Fortes

OUR NEW SCALE PIANO FORTES, in addition to their peculiar merits, contain every really valuable modern improvement, rendering them the most complete and perfect instrument ever offered to the public, and for PURITY OF TONE, DELICACY OF TOUCH, DURABILITY, and also standing the test of severe climates, the NEW SCALE STODART PIANO FORTE stands unrivalled. The Pianos of this manufacture have stood the test of more than a quarter of a century, and the manufacturers are at liberty to refer to over twenty-five thousand families who have had them in use in nearly every part of the civilized world. All letters will be promptly answered by STODART & MORRIS.

Feb. 6, '68-3m 684 Broadway, New York

MARBLE YARD.

THE SUBSCRIBER HAVING MADE ARrangements to enlarge his business and having just received an invoice of

MARBLE,

of every variety at greatly reduced prices, has determined, and is prepared to manufacture every description of work, at such charges that

Tombs, Monuments, &c.

will be in the reach of every one disposed to purchase, and gotten up in every style that art or science can suggest.

Persons calling at his yard and making an examination will find at once, that it is unnecessary to purchase in Philadelphia as nothing can be saved by so doing and will also find that for style, elegance and workmanship, competition is entirely beyond question.

GEORGE W. CLAYPOOLE,

Laurel St. below 1st Presbyterian Church,

3v1-1y Bridgeton, N. J

BOOK AND JOB PRINTING neatly executed at the "PATRIOT" OFFICE, in the best style.

MILLVILLE MUTUAL
FIRE INSURANCE
COMPANY,
MILLVILLE, N. J.,

INCORPORATED 1859.

FOR the purpose of Insuring Dwelling Houses, Stores and other Buildings, Household Furniture, Merchandise and other property, against loss or damage by fire, being conducted on the same plan and principle as the "Cumberland Mutual," which has proved the most economical Company in existence for the Insured.

The Company also effect MARINE INSURANCE, which risks are independent of Fire Insurance, and the losses in no way affect those who have other property insured. We would call the attention of owners of vessels to this fact, as they can readily see its advantage.

AGENTS AND SURVEYORS:

JOSEPH H. ELMER, Agent for Bridgeton.
Charles P. Abbott, Woodbury.
Dr. J. R. Sickler, Mantua.
Alfred W. Clement, Haddonfield.
Walter R. Thomas, Williamstown.
David B. Gill, Clarksboro'.
A. R. Tallman, Swedesboro'.
Richard M. Ware, Mullica Hill.
Frank Coles, Harrisonville.
Samuel H. Pierce, Glassboro'.
Richard Beckett, Fislerville.
Richard Souders, Malaga.
James A. Weatherby, Woodstown.
James S. Wilson, Millville.
Lowe & Sickler, 112 Federal street, Camden
Dr. C. F. Hitchner, Pittstown.

DIRECTORS.—Hon. William Moore, May's Landing; John M. Moore, Fislerville; Leaman Blew, Bridgeton; Seth Bowen, Mauricetown; Nathaniel Stratton, Millville; Jurman L. Mulford, do.; Isaac B. Mulford, do.; John L. Sharp, do.; Francis Reeves, do.

NATHANIEL STRATTON, PRESIDENT.
FURMAN L. MULFORD, Treasurer.
SAMUEL F. FRIES, Secretary.

Millville, May 9, '67-1y

GOOD NEWS FOR ALL.

HAVING purchased the Jewelry Establishment formerly William H. Thompson's,

Opposite E. Davis & Son's Hotel,

I am prepared to sell all goods in my line at greatly reduced prices. I have laid in an entire new stock of goods of all kinds, at prices that will enable me to sell all goods at greatly reduced prices.

F. M. LEWIS,

Importer and dealer in fine English, Swiss and American Watches, Fine Gold Bosom Studs, Sleeve Buttons, Scarf Pins, Rings, Spectacles, Lockets, Chains, Armlets, Keys, Pens, Jewelry, Fine Plated Ware. All kinds of styles at Lewis's, opposite Davis' Hotel.

Cake Baskets, Castors, Ice Pitchers, Butter Coolers, Tea Spoons, Table Spoons, Fine Plated Forks, Mustard Spoons, Salt Spoons, Sugar Shells, Desert Spoons, Cream Ladles. Also, a good assortment of Silver Ware always on hand at Lewis's, opposite Davis' Hotel.

N. B.—Hair Jewelry of all kinds made to order, Old silver and gold teeth plates taken in exchange for goods. F. M. LEWIS.

3v1-1y

Steam Saw and Planing Mill,

Scroll, Sash, Door and Blind Manufactory.

Also, Mouldings,

Scroll Sawing,

Wood Turning,

of every description,

Bridgeton, N. J.

THE subscribers beg to announce that they are prepared to do all kinds of work in the above business, and hope by strict attention to business, to merit a liberal share of public patronage.

In connection with their Mill, they keep a supply of

LUMBER

which they offer at the following present prices per 1000 feet:

White Pine Flooring	$32 to $36
Hemlock	30 to 32
Sap Pine	30 to 35
White Pine Siding, planed	25
Shingling Lath	7

J. G. MEDER & CO.
GEO. DONAGHAY.

J. G. MEDER, Nov. 14, '67-1y

SOAP AND CANDLE WORKS,

BRIDGETON, N. J.

HARRIS & CARSTENS,

HAVING enlarged and added additional facilities to their establishment, would inform the public generally that they are now prepared to furnish

First Quality Family Soap

equal to any in the market. This Soap took the *First Premium* at the late Fair of the Cumberland County Agricultural Society for its *purity*, as it is *free from smell*.

All Orders promptly filled. Soap exchanged for grease or tallow at the Works.

HARRIS & CARSTENS,

Dec. 12, '67-6m Bridgeton, N. J.

HENRY FREDERICKS

KEEPS CONSTANTLY ON HAND

Sash, Doors, Blinds, Shutters,

WOOD MOULDINGS,

HOTBED SASH

AND

Hardware of Every Description.

THE Subscriber takes this method of informing Builders and the public generally, that he has

REMOVED TO HIS NEW STORE,

In Federal Street, one door below Third,

Adjoining Reed & Bro.'s Paper Store, being the largest Store in Camden, and having always on hand by far the largest and best assorted stock of any other establishment in the place

Sash, glazed and unglazed,
Scroll Sawing,
Brackets, Glass, Oils,
Paints, Putty, Brushes, &c

HARDWARE,

Housekeeping & Farming Implements,

Plow Castings, Nails, Tools, Cutlery, Britannia and Hollow Ware, and all kinds of Silver Plated Ware, Wholesale and Retail.

All of my goods being purchased for cash, and having the advantage of several years in the business, I flatter myself fully able to furnish as good ... at as short a notice, and on better terms than any other establishment in this part of the country. Please give me a call before purchasing elsewhere.

All orders by mail and stage drivers promptly attended to.

HENRY FREDERICKS,

In Federal Street, one door below Third,

1v7 CAMDEN, N. J.

WOODRUFF & WARE,

HOUSE AND SIGN PAINTERS,

GRAINERS,

AND PAPER HANGERS,

No. 117 COMMERCE ST.,

BRIDGETON, N. J.,

DEALERS IN

WALL PAPER,
WINDOW SHADES,
PAINTS,
OIL,
TURPENTINE,
VARNISH,
GLASS,
PUTTY,
BRUSHES, &c.

June 23, '67-1y

LADIES, TAKE PARTICULAR NOTICE.

The Real Velpau Female Pills.

[Warranted French.]

THESE PILLS, so celebrated many years ago in Paris, for the relief of female irregularities, and afterwards so notorious for their criminal employment in the practice of abortion, are now offered for sale for the first time in America. They have been kept in comparative obscurity from the fact that the originator, Dr Velpau, is a physician in Paris of great wealth and strict conscientious principles, and has withheld them from general use, lest they should be employed for unlawful purposes. In overcoming female obstructions they seem to be truly omnipotent, bursting open the flood-gates from whatever cause may have stopped them; but they are offered to the public only for legitimate use, and all agents are forbidden to sell them when it is understood the object is unlawful.

For sale by E. F. Brewster, F. Kennedy, F. Dare and Robeson & Whitaker, Druggists, Bridgeton, N. J.

Ladies can procure a box, sealed from the eyes of the curious, by enclosing one dollar and six postage stamps to M. W. MACOMBER, General Agent for United States and Canadas, at Albany, N. Y., or to any authorized Agent.

July 11, '67-1y

BURT, WARE & CO., are selling their Clothing at remarkably low Prices. Call and see them Commerce street, West of the Bridge, Bridgeton.

THE NEW SCOTCH CAP. Just out, at BURT, WARE & CO'S.

TRAVELERS' GUIDE.
...
1868. ...NEW YORK.

The Camden and Amboy and Philadelphia and Trenton Railroad Company's Line from Philadelphia to New-York and Way Places.

From Walnut Street Wharf.

	FARE
At 6 a.m., via Camden and Amboy, Accommodation	$2 25
At 8 a.m., via Camden and Jersey City, Express Mail	3 00
At 3.30 p.m., via Camden and Jersey City, Express	3 00
At 6 p.m., via Camden and Amboy, 1st class	2 25
Accommodation and Emigrant, 2d class	1 50

At 6 a.m. and 2 p.m. for Freehold.

At 8 and 10 a.m. 2 and 3.30 p.m., for Trenton.

At 6, 8 and 10 a.m. 1, 2, 3.30, 4.30 and 6 p.m., for Bordentown.

At 6 and 10 a.m., 1, 2, 3.30, 4.30 and 6 p.m., for Florence.

At 6, 8 and 10 a.m., 1, 2, 3.30, 4.30, 6 and 11.30 p.m., for Burlington, Beverly and Delanco.

At 6 and 10 a.m., 1, 2, 4.30, 6 and 11.30 p.m., for Edgewater, Riverside, Riverton and Palmyra.

At 6 and 10 a.m., 1, 6 and 11.30 p.m., for Fish House.

The 1 and 11.30 p.m. lines leave from Market Street Ferry (upper side.)

From Kensington Depot.

At 11 a.m., via Kensington and Jersey City New York Express line. Fare, $3 00.

At 8 and 11 a.m., 2.30, 3.30 and 5 p.m., for Trenton and Bristol, and at 10 15 a.m., for Bristol.

At 8 and 11 a.m., 2 30 and 5 p.m., for Morrisville, and Tullytown.

At 8 and 10.15 a.m., 2.30 and 5 p.m., for Schencks and Eddington.

At 8 and 10 15 a.m., 2.30, 4, 5 and 6 p.m., for Cornwells, Torrisdale, Holmesburg, Tacony, Wissinoming, Bridesburg and Frankford, and at 8 p.m. for Holmesburg and intermediate stations.

Belvidere Delaware railroad lines,

from Kensington Depot.

At 8 a.m., for Niagara Falls, Buffalo, Dunkirk, Canandaigua, Elmira, Ithaca, Owego, Rochester, Binghampton, Oswego, Syracuse, Great Bend, Montrose, Wilkesbarre, Scranton, Stroudsburg, Water Gap, &c.

At 8 a.m., and 3-30 p.m. for Belvidere, Easton, Lambertville, Flemington, &c. The 3-30 p.m. line connects direct with the train leaving Easton for Mauch Chunk, Allentown, Bethlehem, &c.

At 5, p.m., for Lambertville and intermediate Stations.

From West Philadelphia Depot, via connecting Railway.

At 9 30 a m., 1.30, 6.30 and 12 p m. New York Express Lines, via Jersey City. Fare $3.25.

The 9.30 a.m. and 6.30 p.m. lines will run daily, all others, Sundays excepted

At 9.30 a.m., 1.30, 6.30 and 12 p m., for Trenton.

At 9.30 a.m., 6.30 and 12 p m., for Bristol.

At 12 p.m., (night) for Morrisville, Tullytown, Schencks, Eddington, Cornwells, Torrisdale, Holmesburg, Tacony, Wissinoming, Bridesburg and Frankford.

For Lines leaving Kensington Depot, take the cars on Third or Fifth street, at Chestnut thirty minutes before departure, and for lines leaving West Philadelphia depot, take the cars on Market or Walnut street thirty-five minutes before departure. On Sundays the Market street cars will run to connect with the 9-30 a.m., and 6-30 p.m. line.

Fifty Pounds of Baggage only, allowed each Passenger. Passengers are prohibited from taking anything as Baggage but their wearing apparel. All Baggage over fifty pounds to be paid for extra. The Company limit their responsibility for baggage to One Dollar per pound, and will not be liable for any amount beyond $100, except by special contract.

Tickets sold and baggage checked direct through to Boston, Worcester, Springfield, Hartford, New Haven, Providence, Newport, Albany, Troy, Saratoga, Utica, Rome, Syracuse, Rochester, Buffalo, Niagara Falls and Suspension Bridge.

An additional Ticket Office is located at No. 828 Chestnut street, Continental Hotel, where Tickets to New York and all important points North and East, may be procured. Persons purchasing Tickets at this office, can have their baggage checked from residence or hotel to destination, by Union Transfer Baggage Express.

Lines from New York for Philadelphia will leave foot of Cortlandt street at 7 a.m., 1 and 4 p.m., via Jersey City and Camden; at 6.30 p.m., via Jersey City and Kensington; at 10.00 a.m., 12 m. and 5 p.m., via Jersey City and West Philadelphia.

From Pier No. 1 North River, at 4 p.m., Express, and 4 p.m., Emigrant, via Amboy and Camden.

Dec. 26, '67 WM. H. GATZMER, Agent.

WEST JERSEY RAILROAD LINES.

[illegible]

From foot of Market street, (upper ferry,)

Commencing TUESDAY, Sept. 17, 1867,

leave Philadelphia, as follows:

For Bridgeton, Salem, Vineland, Millville and intermediate points, at 8 a.m., and 3.30 p.m.

For Cape May 3.30 p.m.

Woodbury, 8 a.m., 3.30 p.m., 6.00 p.m

RETURNING TRAINS LEAVE

Bridgeton	7.50 a.m.,	3.20 p.m.
Salem	7.30 a.m.,	3.00 p.m.
Cape May	5.45 a.m.	
Millville	7.45 a.m.,	3.00 p.m.
Vineland	8.04 a.m.,	3.18 p.m.
Glassboro'	8.57 a.m.,	4.22 p.m.

For Woodbury at 7.15 and 9.30 a.m., and 4.54 pm.

West Jersey Freight Train leaves Camden at 12 m. (noon.)

FREIGHT will be received at second covered wharf below Walnut street, from 7 a.m. until 5 p.m.—Freight received before 9 a.m. will go forward the same day.

Freight Delivery, No. 228 South Del. Avenue.

Through Tickets to New York

and Stations on the New Jersey and Camden and Amboy railroads, for sale by Agents at all the principal Stations on the Salem and West Jersey rail roads.

NEW YORK PASSENGERS

by the morning train for Philadelphia connect at Camden with 10.00 a.m. line for Trenton, reaching New York at 2.25 p.m. Passengers by afternoon train reach Philadelphia in time to connect with 6.30 p.m. train from West Philadelphia.

WM. J. SEWELL, Sup't.

The West Jersey Express Company will attend to all the usual branches of Express business. A Special Messenger accompanies each through train Office foot of Market street, Philadelphia.

Oct. 17, '67 J. H. MARKLEY, Agent.

Camden and Atlantic Railroad.

Winter Arrangement.

ON and after THURSDAY, October 31st, 1867, trains will leave Vine Street Ferry daily, Sundays excepted, as follows:

Mail and Freight	
Atlantic Accommodation	7.30 A. M.
Junction Accommodation to Atco and intermediate stations	3.45 P. M. / 5.30 P. M.

RETURNING, WILL LEAVE ATLANTIC:

Atlantic Accommodation	6.15 A. M.
Mail and Freight	1.20 P. M.
Junction Accommodation from Atco	6.30 A. M.

Haddonfield Accommodation will leave

Vine street Ferry, at	10.15 A. M.	2.00 P. M.
Haddonfield	1.00 P. M.	3.12 P. M.

Dec. 19, '67 D. H. MUNDY, Agent

WHOLESALE AND RETAIL

Grocery and Provision Store,

BRICK BUILDINGS, S. W. Corner of Commerce and Pearl Streets.

The subscriber begs most respectfully to announce that he has in store a large and well selected stock of Groceries and Provisions. Having lately purchased them at the lowest cash prices, I intend to sell at the same, and solicit a continuance of the liberal patronage heretofore bestowed. The following are a few of the articles for sale.

White and Brown Sugar by the	lb or	barrel.
Raw and Roasted Coffee	do	bag.
Green and Black Teas,	do	chest
White and Brown Soap	do	box
Mould and Dipped Candles,	do	box,
Fresh and Tub Butter,	do	tub,
Hams and Shoulders,	do	whole,
Fresh and Salt Pork,	do	cwt,
Dried Beef,	do	piece
White and Codfish,	do	barrel,
W. India & N. O. Molasses,	gallon or	barrel.
Mackerel, Nos. 1, 2 and 3,	by the ¼ or ½	barrel

8v1-1y GEO. DONAGHAY.

Flour, Feed & Lumber.

McKEEN & BINGHAM,

STEAM

Saw, Grist Mill, and Lumber Yard

Front, above Cooper Street.

CAMDEN, N. J.

SUPERIOR Fresh ground Extra and Superfine Wheat and Rye Flour; all kinds of Mill Feed A large assortment of Seasoned Building Lumber always on hand.

Lath, Ship Plank cut to order. 1v7

200,000 FEET

WHITE PINE FLOORING,

for Sale at the LUMBER YARD of

JOHN F. STARR, Jr. & Co.,

Cooper Street Wharf,

Dec. 26 '67-1y Camden, N. J.