one half of Elvas share both in improved and wood land & meadow and the said John C. Fifield & Abigail his wife conveyed their right in John R. Tiltons share to Richard B. Somes and Harriett Ann his wife which gives Rich. B. Somes & wife two shares in John R. Tiltons lot, and James Tilton conveyed his share in Elvia lot to the heirs of Lewis Tilton deceas^d and the said Lewis Tilton in his life time having purchased Mary I. Frambes' share in Elvas lot which now gives the said Lewis Tilton deceas^d heirs one half of said Elva Tiltons lands and John C. Fifield and John C. Fifield the other half part and the said heirs conveyed or exchanged their right in John R. Tiltons to James Tilton and by such exchange James Tilton became seized of two shares in John R. Tiltons and none in Elvas and Mary I. Frambes wife of Richard I. Frambes by a deed of conveyance conveyed her right in John R. Tiltons share to Margarett English late Margarett Tilton and Mother of the said heirs and by such purchase she became seized of one sixth of John R. Tiltons share which is set off and marked to her on the map here presented and also on the large map containing the whole property that was divided some fifteen years since the improved land and the first lot of meadow below the old bank is set off and marked on the names on each lot on the map the lower Tract of marsh adjoining the throughfare is laid down on the old large map which the parties hold in their possession. The metes and bounds of the wood land is as they are on the Plot which is now presented, That of John R. Tilton decea^d which is laid off into four lots being six shares James Tilton has two shares Richard B. Somes & Harriett Ann his wife two shares Margarett English late Tilton one share and Gideon T. Emily & Sarah Jane his wife one share and the lines Beginning at the Northeast end of said lot are run and marked through down to the road leading from Bakersville up through said tracts of land and on the Southwest side of said road, The timber was all on the Northwest side of said lot so much so that we could not divide the land and timber so we ordered that the said owners should cut the timber and market it and divide the money, which they were all satisfied to do so, and the wood lot of Elva Tilton decea^d we set off forty links in width on the Northwest side to Margarett English being the one forty second part of Elvas lot which she claimed by the purchase of John R. Tiltons right from Mary I. Frambes and the balance of said lot is divided equal between John C. Fifield and the heirs of Lewis Tilton deceas^d share and share alike which lines are all marked off on the map here presented and also on the large map the parties hold.

Given under our hands this thirteenth day of April A.D. one thousand eight hundred and sixty eight (1868).
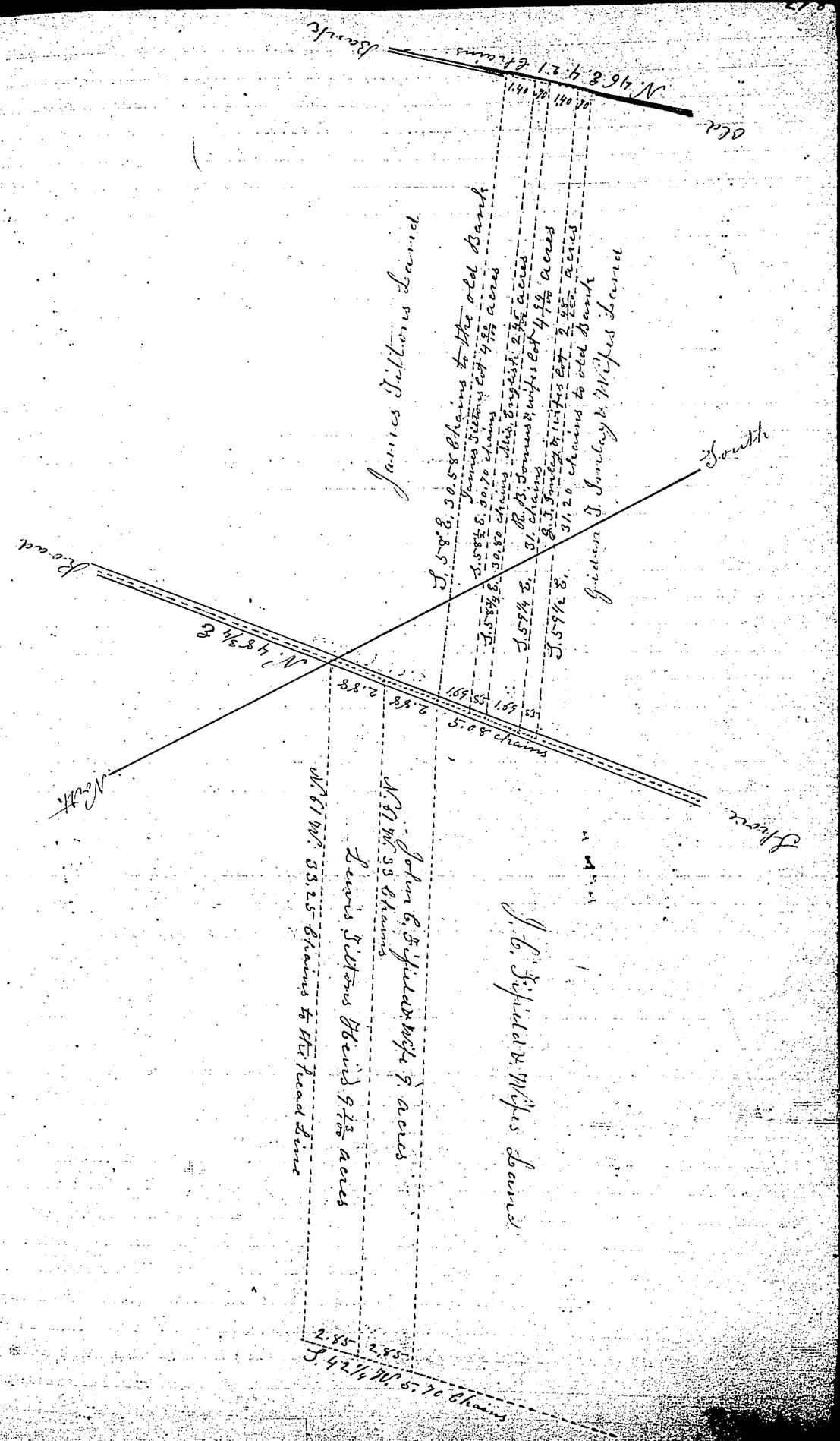
Calvin Wright
David B. Some[redacted]ommis
Constant Som[redacted]