

degrees West five chains and sixty five links in said back line to a stake at the corner of lot No. 1. B. Then (5) in said line South fifty two degrees and a half East three chains and eleven links to the South West corner of the widows lot thence (6) North forty four degrees East in the line of said lot one chain and eighty six links to another corner of said lot then (7) South fifty six degrees East still by said Widows line two chains to the road afore named then (8) North forty eight and three quarter degrees East two chains to the place of place of beginning containing three and one quarter acres be the same more or less.

Lot No. 2. C. Was also set off to Jacob C. Casto it being a part of what is called the Jacob Casto lot Beginning at a white oak tree standing - what is called the Samuel Cotton line and runs first South ten degrees West three chains and forty eight links to the centre of the public road lead. - from Zion Meeting House to Joseph E. Smiths Mill (2) down said road North about eighty four degrees East about six chains and fifteen links to a stake in the line of the said Casto lot then (3) South ten degrees East in said line three chains and thirty links to the said Cotton line then (4) North eighty degrees West in the Cotton line six chains and seven links to the white oak tree first named and place of beginning containing two acres be the same more or less.

Lot No. 1. D. was set off to Hosesa J. Casto. Begmng at a stone set in the centre of the road that leads from the late residence of Daniel Ireland decd. up to the residence of Daniel Samson decd. and at the Beginning corner of Mary S. Robert lot and runs (1) up said road North forty eight and three quarter degrees East four chains and eighteen links to the corner of the garden fence then (2) North fifty two degrees and a half West just so as to take the barn four chain and ninety four links to the back line now Express Siltons line then (3) South fifty five and one quarter degrees West in said back line four chains and twenty five links to a corner by the side of what is called the Clement Ireland lane then (4) South fifty five and one quarter degrees East binding said lane four chains and sixty one links to the stone and road first named and place of beginning containing two acres with the barn on the same.

Lot No. 2. D. Was also set off to the said Hosesa J. Casto It being the South part of what is called the Jacob Casto lot Beginning at a Hickory tree in the South West corner of said lot which tree is a corner to what was called the Garwood property now Frances Somers and runs first North seventy five degrees East six chains and fifty links to a white oak tree for a corner then (2) North ten degrees East four chains and five links to a stake in the center of the public road leading from Zion Meeting House to Joseph E. Smiths Mills (3) up said road South eighty four degrees West six chains and fifteen links to a stake then (4) South ten degrees West five chains and eighteen links to the Hickory tree first named and place of beginning containing two acres and three quarters of an acre be the same more or less, thus ends the division of the real estate of Hosesa Casto decd. with a map of the same attached given under our hands the 11th. day of December A.D. one thousand eight hundred and sixty (1860)

David B. Somers }  
 Jesse Somers }  
 David Gifford } Commissioner

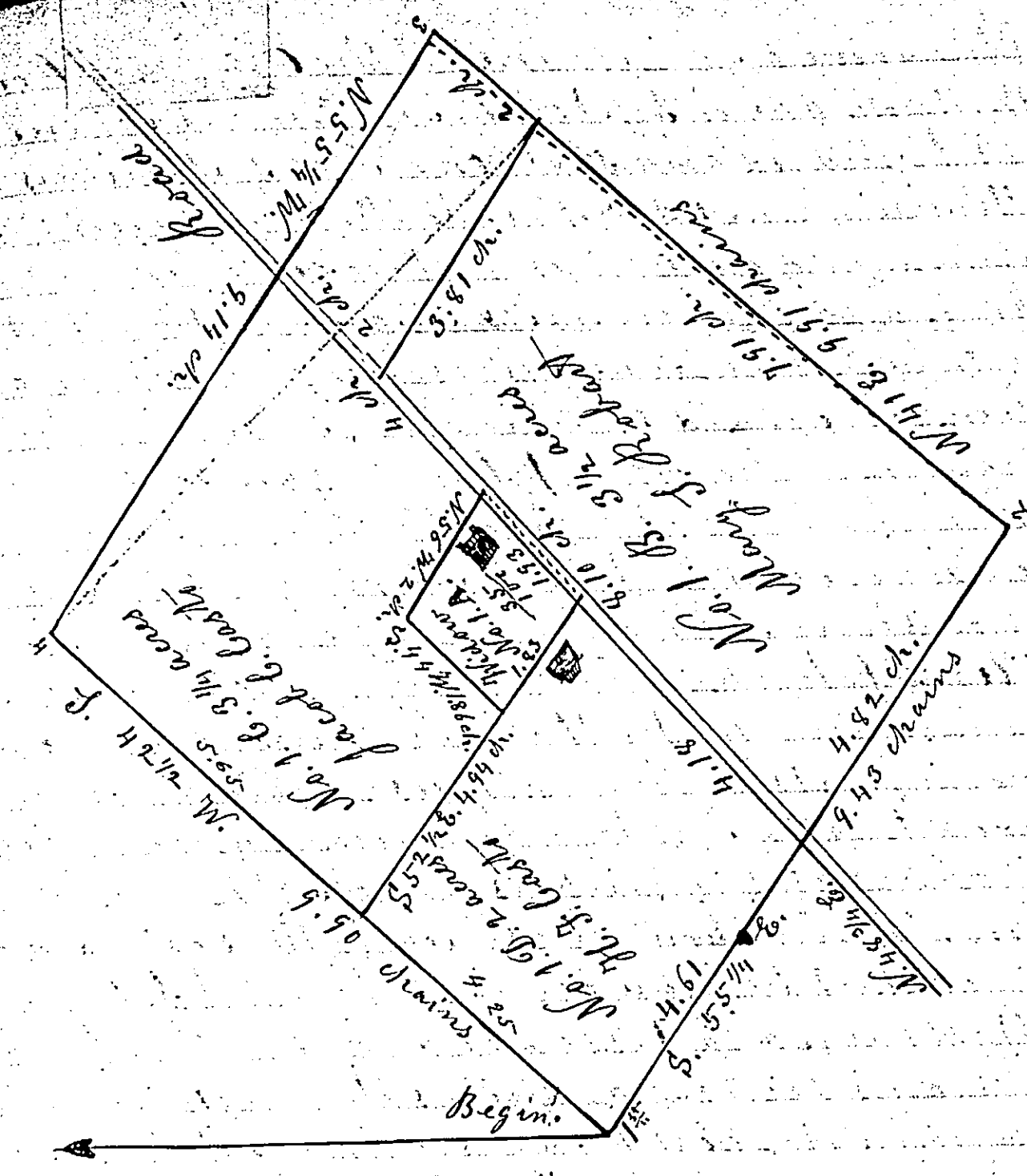

This is a map of the Homestead Plantation of Hosesa Casto decd. and protracted from a scale of eight chains to the inch by D. B. Somers

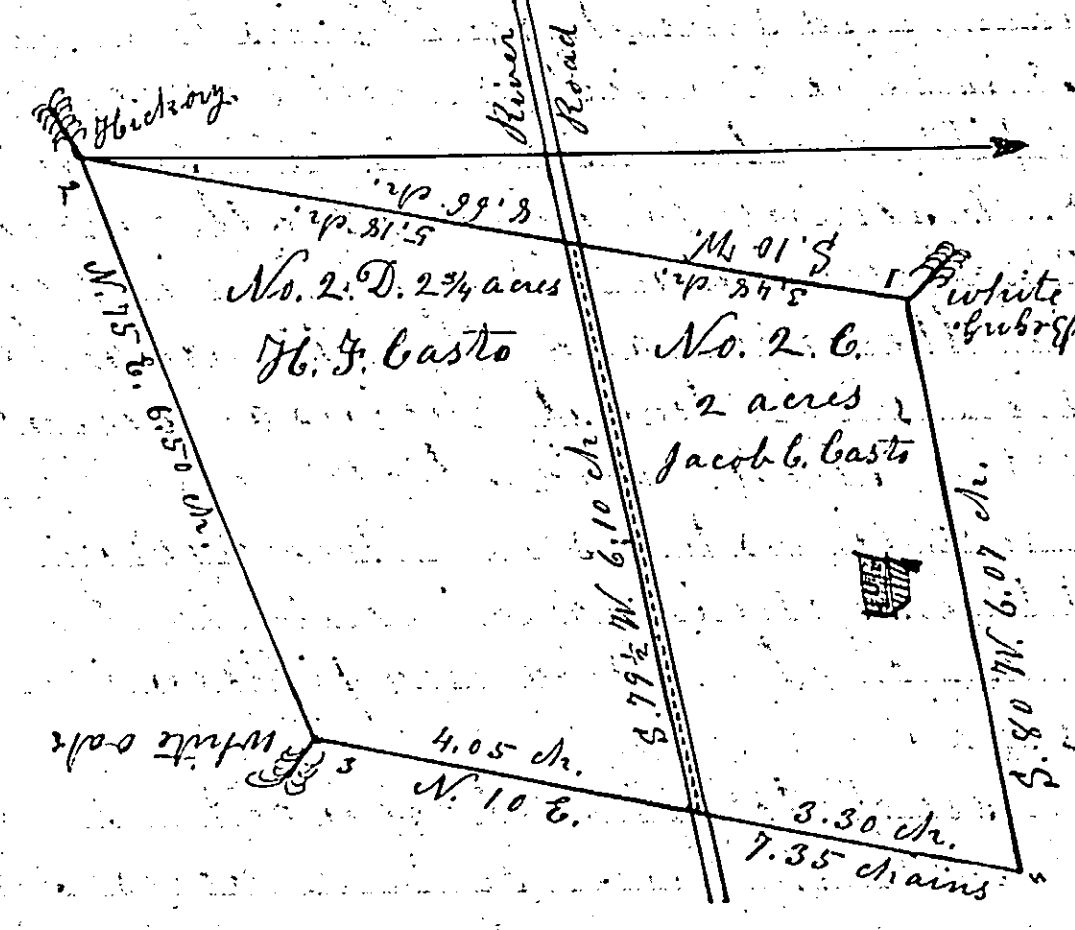

This is a map of the Jacob Casto lot containing four and three quarter acres protracted from a scale of eight chains to the inch D. B. Somers

Expense of Division  
 David B. Somers Commissioner and Compass bearer 1 1/2 days at 2.50 - \$ 3.75  
 " " Making out report 3.00  
 Jesse Somers Commissioner and Chain bearer 1 1/2 days at 2.00 - 3.00  
 David Gifford Commissioner and Chain bearer 2 days " " 4.00  
 1860 Aug. 4 D. Taggart for advertising 2.00  
 " Sept. 12 Court & Surrogates fees appointing Commissioners to set off widows dower 4.20  
 " " " Court & Surrogates fees appointing Commissioners to divide the property between the 4.20  
 " Dec. 11th. Court & Surrogates fees on this report 5.80  
 \$ 29.95

dated December 11th. A. D. 1860  
 J. R. Devinney Surgt.