

the lands in said application mentioned in the county aforesaid agreeably to said order and we have ascertained the metes and bounds of each share and owner share and proportion to be as follows that is to say First the metes and bounds of the share and proportion of Richard Sloughly is as is laid down on the map and marked his name containing 37 1/4 acres of Marsh 12 acres of upland and seven 7/8 acres of timber and bush land altogether making fifty six and three quarters acres and laid down on the south side of the map the metes and bounds of Samuel Somers is as they are laid down on the map being the middle share and marked his name on the same containing 37 1/4 acres of Marsh 9 1/2 acres of upland and seven 7/8 acres of timber and bush land making altogether fifty four and three quarters acres Next Ann Somers share is laid down on the north side of the map adjoining lands of Chatter Somers and marked by her name on the same containing 45 3/4 acres of Marsh 9 1/2 acres of farm land 7 1/2 acres of timber and bush land making altogether sixty and three quarters acres

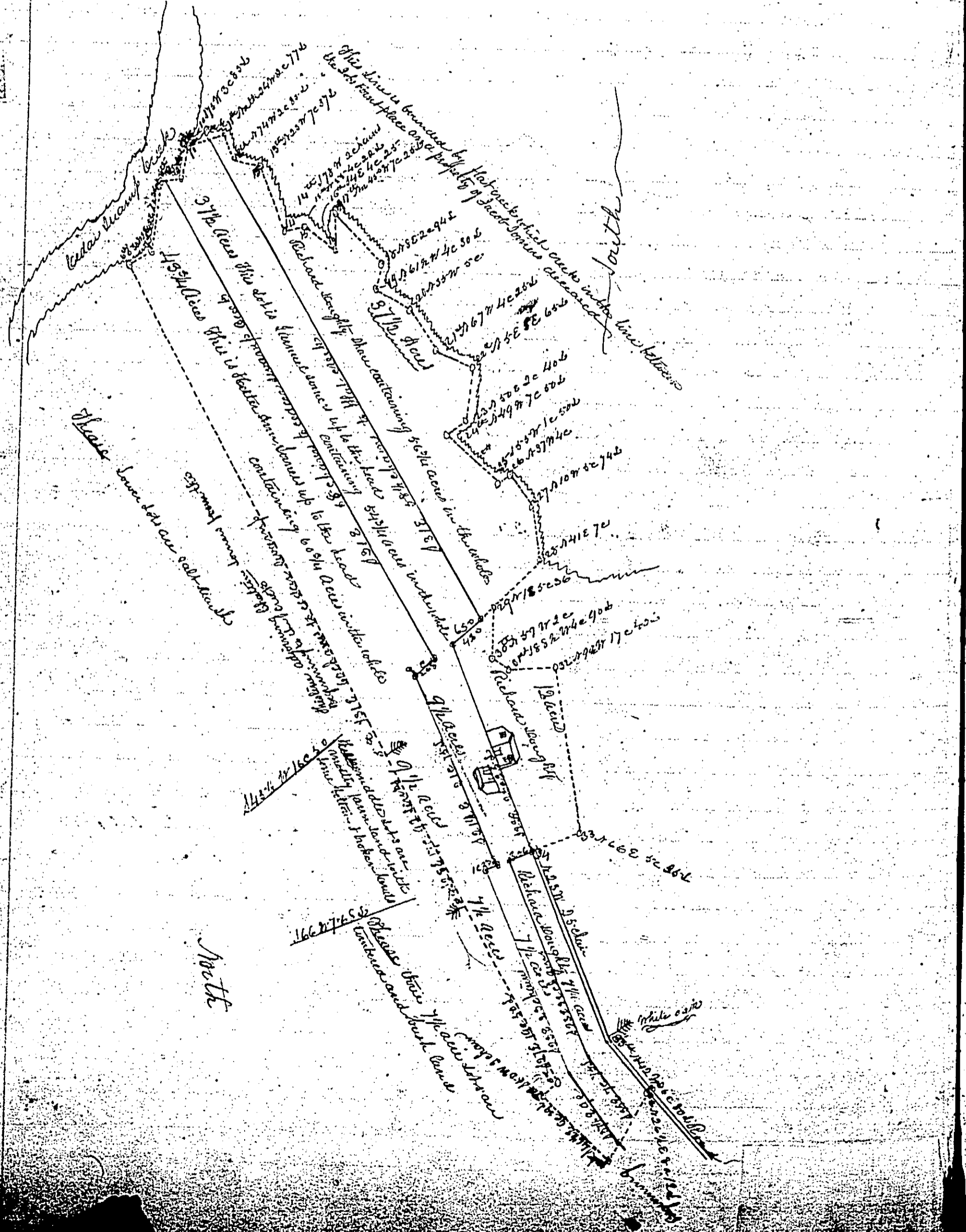

The whole survey is bounded as follows on the North west by lands of Richard Sloughly on the North east by lands of Chatter Somers on the South east by Cedar Swamp Creek on the South by the John Smith property and on the South west by lands belonging to the heirs of John Jeffrey deceased containing one hundred and seventy two and one quarter acres in the whole. We the undersigned do certify the metes and bounds of each ones share to be as they are laid down on the foregoing map with the building to remain on each ones share as they stand that is the house to belong to Richard Sloughly on which lot it stands and the barn to Samuel Somers on whose lot it no stand Given under our hands this seventh day of December in the year of our Lord one thousand eight hundred and fifty

David B Somers  
Robt B. Risley

We attach the bill of expenses of said division to be as follows

Joseph Thompson Surrogate fees	4.20
David B Somers Commissioner and compass bearer 2 1/2 days at 2.00	5.00
Robert B. Risley Commissioner	4.50
Coel Adams	4.50
Joseph Seull for chain bearer two days & a half 75 ct	1.87 1/2
Samuel Sec. chain bearer	1.87 1/2
Richard Sloughly board of Commissioners twenty five meals at 20 ct	5.00
Horse feed	75
Richard Sloughly services 2 1/2 days	2.50
Thomas Davis	2.50
David B Somers for drafting & making out report	2.50
	<u>\$34.70</u>

David B Somers

An Ophans court held at Mays Landing in and for the county of Atlantic on Wednesday the thirteenth day of December Anno Domini eighteen hundred and fifty before Judges James Abbott and Moore

In the matter of the division of Real estate upon the application Richard Sloughly (Confirmation of Report)  
The commissioners heretofore appointed by the court upon the application of Richard Sloughly to make a division of certain real estate having made a report in writing under their hands bearing date the 7th of December 1850 of the division by them made and the metes and bounds of each share it is ordered that the same be and hereby is approved by the court and that it be recorded by the clerk and be conclusive to all parties concerned

Dated Dec. 11th. 1851